

11 13

Fl. *ff* *p* *ff* *p*

Picc.

Ob.

Cl. 1. *p* *ff* *p*

Bsn. *ff*

1-2 Hn. *ff*

3-4 Hn. *ff*

Tpt. *ff*

1-2 Tbn. *ff*

3 Tbn. *ff*

Timp.

Perc. 1 *ff*

Perc. 2 *ff*

1 Vn. *ff*

2 Vn. *ff* *div.*

Va. *ff* *unis.* *p* (*p sempre*)

Vc. *ff* *p* *ff*

D.B. *ff* *p* *ff*

13

19

Fl.
Picc.
Ob.
Cl.
Bsn. a 2
1-2 Hn.
3-4 Hn.
Tpt.
1-2 Tbn.
3 Tbn.
Timp.
Perc. 1
Perc. 2
1 Vn.
2 Vn.
Va.
Vc.
D.B.

22

Fl. *ff*

Picc. *ff*

Ob. *ff*

Cl. *ff*

Bsn. *ff*

1-2 Hn. *ff* a 2

3-4 Hn. *ff* a 2

Tpt. *ff* a 2

1-2 Tbn. *ff* a 2

3 Tbn. *ff* a 2

Timp.

Perc. 1

Perc. 2

fp *[f]* *ff*

22

1 Vn. *ff*

2 Vn. *ff*

Va. *ff*

Vc. *ff*

D.B. *ff*

25

- Timpani (Timp.):** Playing a rhythmic pattern.
- Percussion 1 (Perc. 1):** Playing a rhythmic pattern.
- Percussion 2 (Perc. 2):** Playing a rhythmic pattern.
- Violin (Vn.):** 1 and 2 parts, playing a melodic line.
- Viola (Va.):** Playing a melodic line.
- Violoncello (Vc.):** Playing a melodic line.
- Double Bass (D.B.):** Playing a melodic line.

Dynamic markings include *fp* (fortissimo piano) and *[f]* (forte). A crescendo hairpin is shown between measures 25 and 26. A dotted line with a fermata is present in the Perc. 1 part in measure 26.

28

Fl. *dim.*

Picc. *dim.*

Ob. *dim.*

Cl. *dim.*

Bsn. *dim.*

1-2 Hn. *dim.*

3-4 Hn. *dim.*

Tpt. *dim.*

1-2 Tbn. *dim.*

3 Tbn. *dim.*

Timp. *dim.* *mf* *dim.*

Perc. 1

Perc. 2

1 Vn. *dim.* *unis.*

2 Vn. *dim.*

Va. *dim.*

Vc. *dim.*

D.B. *dim.*

31

Fl. *p*

Picc. *p*

Ob. *a 2* *p*

Cl. *a 2* *p*

Bsn. *a 2* *p*

1-2 *p*

Hn. *p*

3-4 *p*

Tpt. *p*

1-2 *p*

Tbn. *p*

3 *p*

Timp. *p*

Perc. 1

Perc. 2

1 *p*

Vn. *pp*

2 *p* *pp*

Va. *p* *pp*

Vc. *p* *pp*

D.B. *p* *pp*

34

Allegro (♩ = 84-96)

34

Allegro (♩ = 84-96)

40

- Fl.**: Flute, rests throughout.
- Picc.**: Piccolo, rests throughout.
- Ob.**: Oboe, rests throughout.
- Cl.**: Clarinet, playing a rhythmic pattern of eighth notes, marked *a 2*.
- Bsn.**: Bassoon, playing a rhythmic pattern of eighth notes.
- Hn. 1-2**: Horns 1 and 2, playing a rhythmic pattern of eighth notes, marked *a 2*.
- Hn. 3-4**: Horns 3 and 4, playing a rhythmic pattern of eighth notes, marked *a 2*.
- Tpt.**: Trumpet, rests throughout.
- Tbn. 1-2**: Trombones 1 and 2, rests throughout.
- Tbn. 3**: Trombone 3, rests throughout.
- Timp.**: Timpani, rests throughout.
- Perc. 1**: Percussion 1, rests throughout.
- Perc. 2**: Percussion 2, rests throughout.
- Vn. 1**: Violin 1, playing a melodic line with slurs.
- Vn. 2**: Violin 2, playing a melodic line with slurs.
- Va.**: Viola, rests throughout.
- Vc.**: Violoncello, playing a rhythmic pattern of eighth notes.
- D.B.**: Double Bass, rests throughout.

45

Fl.

Picc.

Ob.

Cl.

Bsn.

1-2 Hn.

3-4 Hn.

Tpt.

1-2 Tbn.

3 Tbn.

Timp.

Perc. 1

Perc. 2

49

1 Vn.

2 Vn.

Va.

Vc.

D.B.

50

Fl.

Picc.

Ob.

Cl. a 2

Bsn.

1-2 Hn.

3-4 Hn. a 2

Tpt.

1-2 Tbn.

3 Tbn.

Timp.

Perc. 1

Perc. 2

1 Vn. fz

2 Vn. fz

Va.

Vc.

D.B.

55

- Fl.**: Flute, rests throughout.
- Picc.**: Piccolo, rests throughout.
- Ob.**: Oboe, rests throughout.
- Cl.**: Clarinet, plays a rhythmic eighth-note pattern with various accidentals.
- Bsn.**: Bassoon, plays a rhythmic eighth-note pattern.
- 1-2 Hn.**: Horns 1 and 2, play a rhythmic eighth-note pattern.
- 3-4 Hn.**: Horns 3 and 4, play a rhythmic eighth-note pattern.
- Tpt.**: Trumpet, rests throughout.
- 1-2 Tbn.**: Trombones 1 and 2, rests throughout.
- 3 Tbn.**: Trombone 3, rests throughout.
- Timp.**: Timpani, rests throughout.
- Perc. 1**: Percussion 1, rests throughout.
- Perc. 2**: Percussion 2, rests throughout.
- 1 Vn.**: Violin 1, plays a melodic line with slurs and accents.
- 2 Vn.**: Violin 2, plays a melodic line with slurs and accents.
- Va.**: Viola, rests throughout.
- Vc.**: Violoncello, plays a rhythmic eighth-note pattern.
- D.B.**: Double Bass, rests throughout.

60 Allegretto brillante ♩ = 116

Fl.

Picc.

Ob.

Cl.

Bsn.

1-2 Hn.

3-4 Hn.

Tpt.

1-2 Tbn.

3 Tbn.

Timp.

Perc. 1

Perc. 2

60 Allegretto brillante ♩ = 116

1 Vn.

2 Vn.

Va.

Vc.

D.B.

66

Fl.
Picc.
Ob.
Cl.
Bsn.

1-2
Hn.
3-4

Tpt.

1-2
Tbn.
3

Timp.
Perc. 1
Perc. 2

1
Vn.
2

Va.
Vc.
D.B.

78

Fl.

Picc.

Ob.

Cl. *ff*

Bsn. *a 2 ff*

1-2 Hn. *ff*

3-4 Hn. *ff*

Tpt. *ff*

1-2 Tbn. *ff*

3 Tbn. *ff*

Timp. *ff*

Perc. 1 *ff*

Perc. 2 *ff*

78

1 Vn. *div.*

2 Vn. *div.*

Va. *div.*

Vc. *arco ff*

D.B. *arco ff*

84

Fl.
Picc.
Ob.
Cl.
Bsn.
1-2 Hn.
3-4 Hn.
Tpt.
1-2 Tbn.
3 Tbn.
Timp.
Perc. 1
Perc. 2
1 Vn.
2 Vn.
Va.
Vc.
D.B.

unis.
sim.
sim.
sim.

a 2

96

Fl.
Picc.
Ob.
Cl. a 2
Bsn. a 2

1-2 Hn. a 2
3-4 Hn. a 2
Tpt. a 2 ff
1-2 Tbn.
3 Tbn.

Timp.
Perc. 1
Perc. 2

1 Vn. unis. div. unis.
2 Vn. div. unis.
Va.
Vc.
D.B.

109

Fl. *mf*

Picc.

Ob. 1. *mf*

Cl. *p*

Bsn. *p* a 2

1-2 Hn. *p* a 2

3-4 Hn.

Tpt. *p*

1-2 Tbn.

3 Tbn.

Timp.

Perc. 1

Perc. 2

1 Vn. *mf*

2 Vn. *p*

Va. *unis.* *p*

Vc. *pizz.* *p*

D.B. *pizz.* *p*

115

Fl. *f*

Picc.

Ob. *a 2*
f

Cl. *f*

Bsn. *f*

1-2 Hn. *f*
a 2

3-4 Hn. *f*

Tpt.

1-2 Tbn.
3

Timp.

Perc. 1

Perc. 2

115

1 Vn. *f* *div.*

2 Vn. *f* *unis.*

Va. *f* *unis.*

Vc. *f* *arco*

D.B. *f* *arco*

129

Fl.

Picc.

Ob.

Cl.

Bsn.

1-2 Hn.

3-4 Hn.

Tpt.

1-2 Tbn.

3 Tbn.

Timp.

Perc. 1

Perc. 2

C to D

1 Vn.

2 Vn.

Va.

Vc.

D.B.

unis.

p

p

p

137

Fl. *p*

Picc.

Ob. *1. p*

Cl.

Bsn.

1-2 Hn. *p*

3-4

Tpt. *p*

1-2 Tbn.

3

Timp.

Perc. 1

Perc. 2

1 Vn. *unis. p*

2

Va.

Vc.

D.B.

145

Fl.

Picc.

Ob.

Cl. *1. solo*
p

Bsn.

1-2
Hn.

3-4

Tpt. *a 2*
p

1-2
Tbn. *p*

3

Timp.

Perc. 1

Perc. 2

1
Vn.

2

Va.

Vc.

D.B.

ad libitum

155

Andantino con moto

153

The musical score is arranged in systems. The first system includes Flute (Fl.), Piccolo (Picc.), Oboe (Ob.), Clarinet (Cl.), and Bassoon (Bsn.). The second system includes Horns 1-2 (Hn. 1-2), Horns 3-4 (Hn. 3-4), Trumpets (Tpt.), and Trombones 1-2 (Tbn. 1-2). The third system includes Trombone 3 (Tbn. 3), Timpani (Timp.), Percussion 1 (Perc. 1), and Percussion 2 (Perc. 2). The fourth system includes Violin 1 (Vn. 1), Violin 2 (Vn. 2), Viola (Va.), Violoncello (Vc.), and Double Bass (D.B.).

Fl.

Picc.

Ob.

Cl.

Bsn.

1-2
Hn.

3-4

Tpt.

1-2
Tbn.

3

Timp.

Perc. 1

Perc. 2

1
Vn.

2

Va.

Vc.

D.B.

163

Fl.
Picc.
Ob.
Cl.
Bsn.
1-2 Hn.
3-4 Hn.
Tpt.
1-2 Tbn.
3 Tbn.
Timp.
Perc. 1
Perc. 2
1 Vn.
2 Vn.
Va.
Vc.
D.B.

Detailed description of the musical score: The score is for page 163 and consists of 16 measures. The key signature has two flats (B-flat and E-flat), and the time signature is 4/4. The instruments are arranged in a standard orchestral layout. The woodwinds (Cl., Bsn., Hn., Tpt., Tbn.) play a rhythmic pattern of eighth notes and quarter notes. The strings (Vn., Va., Vc., D.B.) play a similar rhythmic pattern, with the violins and viola playing eighth notes and the cello and double bass playing quarter notes. The percussion (Perc. 2) plays a pattern of eighth notes. The brass instruments (Hn., Tpt., Tbn.) play a pattern of quarter notes. The flute, piccolo, and oboe are marked with a dash, indicating they are silent in this passage.

171

Allegretto brillante ♩ = 116

168

171

Allegretto brillante ♩ = 116

173

179

- Flute (Fl.)
- Piccobello (Picc.)
- Oboe (Ob.)
- Clarinet (Cl.)
- Bassoon (Bsn.)
- Horn 1-2 (Hn. 1-2)
- Horn 3-4 (Hn. 3-4)
- Trumpet (Tpt.)
- Tuba 1-2 (Tbn. 1-2)
- Tuba 3 (Tbn. 3)
- Timpani (Timp.)
- Percussion 1 (Perc. 1)
- Percussion 2 (Perc. 2)
- Violin 1 (Vn. 1)
- Violin 2 (Vn. 2)
- Viola (Va.)
- Violoncello (Vc.)
- Double Bass (D.B.)

The woodwind and brass sections are active, with the Horn 3-4 part marked *a 2* in measure 184. The string section is mostly silent, with some activity in the lower strings in measure 184.

191

Fl.
Picc.
Ob.
Cl. a 2
Bsn.
1-2 Hn. a 2
3-4 Hn. a 2
Tpt.
1-2 Tbn.
3 Tbn.
Timp.
Perc. 1
Perc. 2
1 Vn.
2 Vn.
Va. div.
Vc.
D.B.

The musical score is arranged in a standard orchestral format. The woodwind section includes Flute, Piccolo, Oboe, Clarinet in A (a 2), Bassoon, Horns in A (1-2 and 3-4, both a 2), and Trumpets. The brass section includes Trombones (1-2 and 3) and Timpani. Percussion includes two different parts. The string section includes Violins (1 and 2), Viola (div.), Violoncello, and Double Bass. The score is written in a key signature of one sharp (F#) and a common time signature. The notation includes various rhythmic values, slurs, and dynamic markings such as 'a 2' and 'div.'. The page number '191' is located at the top left of the score.

197

Fl.
Picc.
Ob.
Cl.
Bsn.
1-2 Hn.
3-4 Hn.
Tpt.
1-2 Tbn.
3 Tbn.
Timp.
Perc. 1
Perc. 2
1 Vn.
2 Vn.
Va. *unis.*
Vc.
D.B.

a 2

unis. *div.*

222

Fl.

Picc.

Ob.

Cl.

Bsn.

1-2
Hn.

3-4

Tpt.

1-2
Tbn.

3

Timp.

Perc. 1

Perc. 2

1
Vn.

2

Va.

Vc.

D.B.

a 2

a 2

a 2

a 2

a 2

a 2

unis.

div.

unis.

div.

228

- Fl.**: Flute, playing a continuous sixteenth-note pattern, *ff*.
- Picc.**: Piccolo, playing a continuous sixteenth-note pattern, *ff*.
- Ob.**: Oboe, playing a continuous sixteenth-note pattern, *ff*.
- Cl.**: Clarinet, playing a continuous sixteenth-note pattern, *ff*.
- Bsn.**: Bassoon, playing a continuous sixteenth-note pattern, *ff*.
- 1-2 Hn.**: Horns 1 and 2, playing a melodic line with accents, *ff*, *a 2*.
- 3-4 Hn.**: Horns 3 and 4, playing a melodic line with accents, *ff*, *a 2*.
- Tpt.**: Trumpet, playing a melodic line with accents, *ff*, *a 2*.
- 1-2 Tbn.**: Trombones 1 and 2, playing a melodic line with accents, *ff*, *a 2*.
- 3 Tbn.**: Trombone 3, playing a melodic line with accents, *ff*.
- Timp.**: Timpani, playing a rhythmic pattern, *ff*.
- Perc. 1**: Percussion 1, playing a rhythmic pattern, *ff*.
- Perc. 2**: Percussion 2, playing a rhythmic pattern, *ff*.
- 1 Vn.**: Violin 1, playing a sustained chord, *ff*, *div. p.*.
- 2 Vn.**: Violin 2, playing a sustained chord, *ff*, *div. p.*.
- Va.**: Viola, playing a sustained chord, *ff*.
- Vc.**: Violoncello, playing a rhythmic pattern, *ff*.
- D.B.**: Double Bass, playing a rhythmic pattern, *ff*.

236

234

Fl.

Picc.

Ob.

Cl.

Bsn.

1-2 Hn.

3-4 Hn.

Tpt.

1-2 Tbn.

3 Tbn.

Timp.

Perc. 1

Perc. 2

236

1 Vn.

2 Vn.

Va.

Vc.

D.B.

unis.

div.

240

Fl.
Picc.
Ob.
Cl.
Bsn.
1-2 Hn.
3-4 Hn.
Tpt.
1-2 Tbn.
3 Tbn.
Timp.
Perc. 1
Perc. 2
1 Vn.
2 Vn.
Va.
Vc.
D.B.

a 2

div.

unis.

V

246

Fl.
Picc.
Ob.
Cl.
Bsn.
1-2 Hn.
3-4 Hn.
Tpt. a 2
1-2 Tbn.
3 Tbn.
Timp.
Perc. 1
Perc. 2
1 Vn.
2 Vn.
Va. unis.
Vc.
D.B.

LIGHT CAVALRY

Overture

Flute

FRANZ von SUPPÉ
(1819-1895)
Edited by Clark McAlister

Maestoso

1-4 *ff* 7-10 *ff* *p* 3

14 *ff* *p* 3 *ff*

18 *ff*

23 2 4

26 6

29 *dim.* *p*

32 **34** Allegro 15 **49** 11 **60** Allegretto brillante 17

34-48 49-59 60-76

77 78

ff

82

87

93 *ff*

98 *ff*

106 *ff* *mf*

115 *f*

120 *ff*

125 *ff*

133 *ff*

146 *5* *2* 155 *Andantino con moto* *15* 171 *Allegretto brillante* *17*

189

188 *ff*

193

198

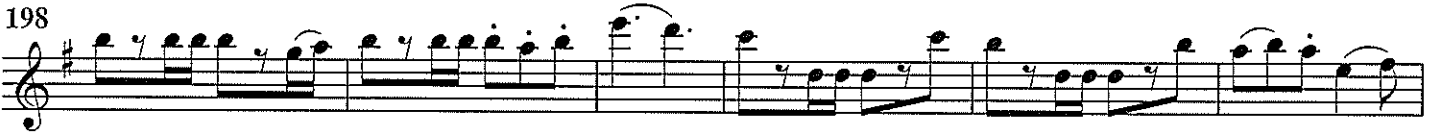

204 *ff*

211 *ff* 212

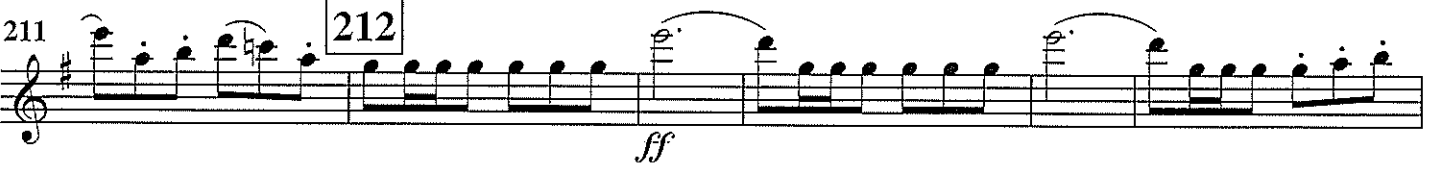

217 *ff*

223 *ff* 228

229 2 4 6

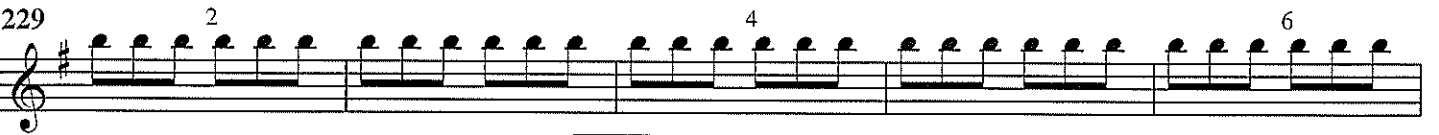

234 8 236

239

245

LIGHT CAVALRY

Overture

Piccolo

FRANZ von SUPPÉ
(1819-1895)

Edited by Clark McAlister

Maestoso 12 13

1-12 *ff* *ff*

18 22 *ff*

23 2 4

26 6

29 *dim.* *p*

32 34 Allegro 15 49 11 60 Allegretto brillante 17 *ff*

34-48 49-59 60-76

78

83

88

94

ff

100

ff *ff*

110

5 **115** 8

110-114 115-122 *ff*

127

ff

133 17 2 **155** *Andantino con moto* 15 **171** *Allegretto brillante* 17

134-150 152-153 155-169 171-187

189

188

ff

193

198

204

ff

211

212

ff

217

ff

223

228

ff

229

2

4

6

234

8

236

239

245

LIGHT CAVALRY

Overture

Oboe 1

FRANZ von SUPPÉ
(1819-1895)
Edited by Clark McAlister

Maestoso

2

1-2

ff

7-8

9

13

ff

ff

ff

17

22

2

ff

25

4

6

28

dim.

31

34

Allegro

15

49

11

60

Allegretto brillante

18

p

34-48

49-59

60-77

78 *ff*

84

90 *ff*

96

103 *ff* *ff* *mf*

113 *f* 115 2

119 4 6 *ff*

124 *ff*

131 133 3 134-136 *p*

144 5 2 155 *Andantino con moto* 171 *Allegretto brillante* 18

189

195

201

207

212

213

219

225

228

231

236

237

244

LIGHT CAVALRY

Overture

Oboe 2

FRANZ von SUPPÉ
(1819-1895)
Edited by Clark McAlister

Maestoso

1-2 *ff* 7-8

9 *ff* 13 *ff* *ff*

17

22 *ff* 2

25 4 6

28 *dim.*

31 *p* 34 Allegro 15 49 11 60 Allegretto brillante 18

34-48 49-59 60-77

10/1/11

78

ff

84

90

ff

96

103

ff *ff* *f*

115

5 110-114

116

2 4

121

6 *ff*

127

ff

133

17 2 155 *Andantino con moto* 15 **171** *Allegretto brillante* 18

134-150 152-153 155-169 171-188

189

195

201

207

212

213

219

225

228

2

231

4

6

8

236

237

244

LIGHT CAVALRY

Clarinet 1 in B \flat

Overture

FRANZ von SUPPÉ
(1819-1895)

Edited by Clark McAlister

Maestoso

1-2 *ff* 7-8 *ff*

10 **13** *p* 3 *ff* *p* 3

16 *ff*

22 2 *ff*

24 4

26 6

28

30 *dim.* *p*

34 Allegro

39

44

49

54

59 **60** Allegretto brillante 17 **78**
ff

80

86

91 *ff*

97 *ff*

105

ff p

115

f

120

ff

126

ff

133

p

145

solo p ad libitum

153

155 Andantino con moto pp

157

162

167

171 Allegretto brillante 17

189

194

199

205

211

212

217

223

228

229

234

236

241

246

ff

ff

ff

ff

ff

ff

2

4

6

8

LIGHT CAVALRY

Clarinet 2 in B \flat

Overture

FRANZ von SUPPÉ
(1819-1895)

Edited by Clark McAlister

Maestoso

2

1-2

ff

7-8

9

13

ff

ff

ff

17

22

ff

2

24

4

26

6

28

30

dim.

p

34 Allegro

38

42

46

49

50

54

58

79

84

89

95

101

ff *ff* *p*

113

115

f 2 4

120

6 *ff*

125

ff

132

133

p

143

155

Andantino con moto

5 2 *pp* 146-150 152-153

156

162

168

171

Allegretto brillante

pp 17 172-188

189

212

228

236

LIGHT CAVALRY

Horn 1 in F

Overture

FRANZ von SUPPÉ
(1819-1895)

Edited by Clark McAlister

Maestoso

2

8

13

16

22

27

34

Allegro

39

44

49

54

59

60

Allegretto brillante

64

69

75

81

87

92

98

107

119

127

133

134-142

146-150

152-153

155

Andantino con moto

160

165

171

Allegretto brillante

175

180

185

189

191

196

201

207

212

213

221

228

229

236

238

244

LIGHT CAVALRY

Overture

Trumpet 1 in B \flat

FRANZ von SUPPÉ

(1819-1895)

Edited by Clark McAlister

Maestoso

f *ff*

3 3

6 13

2 7-8 *ff* *ff*

15 *ff*

22

ff 3 3 3

27 *dim.* *p*

33 34 Allegro 15 49 11 60 Allegretto brillante *p*

34-48 49-59

63

68

73 78 *ff*

ORIGINAL

Trumpet 1 in B \flat

79

84

89

95

101

107

113

126

133

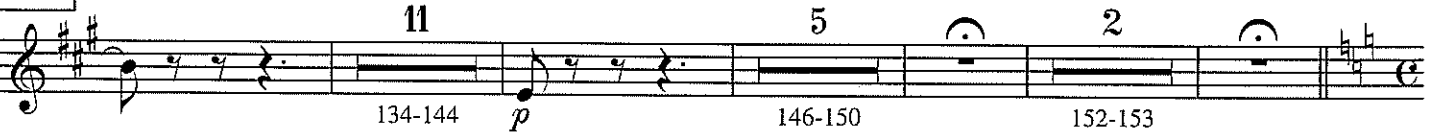

155 Andantino con moto

pp

160

166

171 Allegretto brillante

p

177

182

187 **189**

ff

193

198

203

210

212

215

221

228

236

238

244

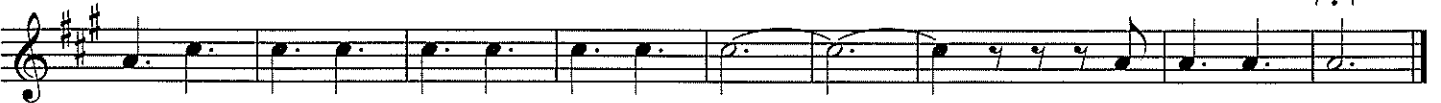

LIGHT CAVALRY

Overture

Trumpet 2 in B \flat

FRANZ von SUPPÉ

(1819-1895)

Edited by Clark McAlister

Maestoso

Measures 1-7: *f*, *ff*

Measure 7: *ff*

Measure 13: *ff*

Measure 16: *ff*

Measure 22: *ff*

Measure 27: *dim.*, *p*

Measure 34: *p*

Measures 34-48: **34** Allegro 15

Measures 49-59: **49** 11

Measure 60: **60** Allegretto brillante

Measure 63: *p*

Measure 69: *p*

Handwritten signature

Trumpet 2 in B \flat

74

78

80

86

91

99

106

112

115

7

125

132

133

11

5

2

155

Andantino con moto

160

166

171

Allegretto brillante

177

182

188

189

194

199

206

214

221

229

238

244

LIGHT CAVALRY

Overture

Trombone 1

FRANZ von SUPPÉ

(1819-1895)

Edited by Clark McAlister

Maestoso

2

1-2 *ff* 7-8

9

ff 13 *ff* *ff*

17

ff 22 3

23

3 3

28

dim. *p*

34

Allegro 15

49 11

60 Allegretto brillante

34-48 49-59 *p*

64

70

75

78

80

85

90

96

102

115

123

133

155 Andantino con moto

160

166

171 Allegretto brillante

176

182

187 **189**

193

198

203

210

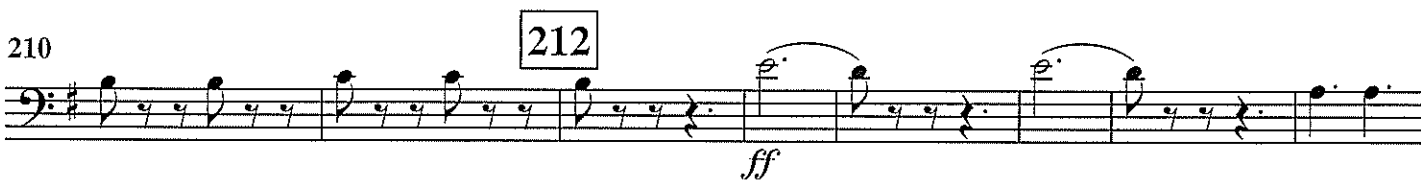

218

228

238

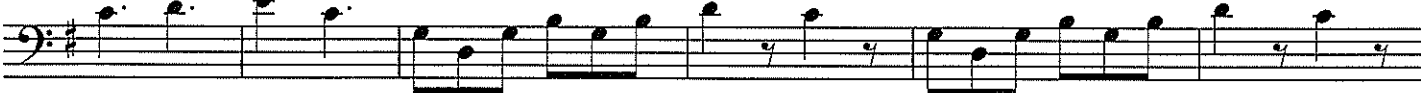

244

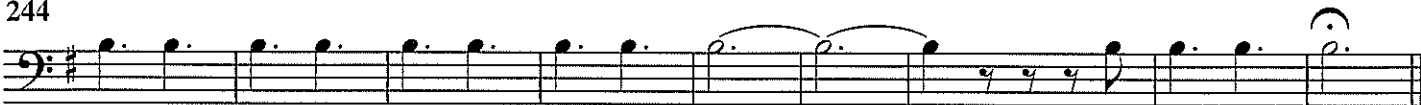

LIGHT CAVALRY

Overture

Trombone 2

FRANZ von SUPPÉ
(1819-1895)
Edited by Clark McAlister

Maestoso

2

1-2 7-8

ff

9

13

ff *ff* *ff*

17

22

ff 3

23

3 3

28

dim. *p*

34

Allegro

15

49

11

60

Allegretto brillante

34-48 49-59

p

64

70

75

78

80

85

90

97

105

115

125

133

11

5

2

155

Andantino con moto

160

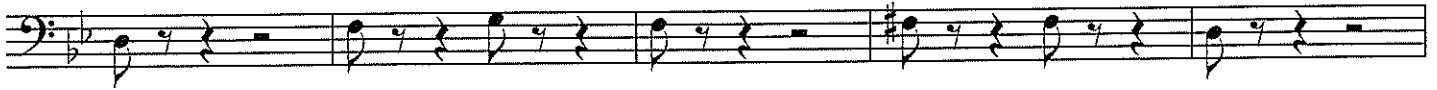

165

170

171

Allegretto brillante

175

181

186

189

192

197

202

209

212

217

226

228

235

236

243

LIGHT CAVALRY

Trombone 3

Overture

FRANZ von SUPPÉ
(1819-1895)
Edited by Clark McAlister

Maestoso

2

1-2 *ff* 7-8

9

13

ff *ff* *ff*

17

22

ff 3 3 3

27

dim. *p*

34

Allegro

49

11

60

Allegretto brillante

34-48 49-59 *p*

64

70

75

78

82

90

97

103

115

110-114

115-122

123

132

133

134-144

146-150

152-153

155

Andantino con moto

160

165

170

171

Allegretto brillante

175

181

186

189

193

201

208

212

213

221

228

230

236

238

244

LIGHT CAVALRY

Overture

Timpani

FRANZ von SUPPÉ
(1819-1895)
Edited by Clark McAlister

Maestoso

12

13

5

22

1-12 13-17 *f*

26

34

Allegro
15

dim. mf dim. p 34-48

Allegretto brillante

49

11

60

18

78

49-59 60-77 *ff*

83

90

ff

97

ff

105

5

115

8

2

ff 110-114 115-122 *ff* 125-126 *ff*

128

133

C to D
18

2

155

Andantino con moto
15

133-150 152-153 155-169

Handwritten signature

Allegretto brillante

171 18 189

171-188 *ff*

195

202

209

212

217

227

228

2

4

233

6

8

236

239

245

LIGHT CAVALRY

Percussion

Overture

FRANZ von SUPPÉ
(1819-1895)

Edited by Clark McAlister

Maestoso

4 4 4

13

Snare Drum

Cymbals

Bass Drum

1-4 7-10

ff *ff* *ff*

16

22

ff *ff* *ff* *fp < f* *ff*

Allegretto brillante

25

7 34 15 49 11 60 18 78

fp < f *ff*

27-33 34-48 49-59 60-77

80

86

92

ff

Copyright ©1999, 2014 LUDWIGMASTERS PUBLICATIONS, LLC

99

108

130

155 Andantino con moto

161

166

Allegretto
brillante
18

189

193

198

203

210

212

217

225

228

233

236

240

246

LIGHT CAVALRY

Violin 1

Overture

FRANZ von SUPPÉ
(1819-1895)
Edited by Clark McAlister

Maestoso

4 *div., trem.*

1-4 *ff*

7-10 *ff*

13

15 *ff*

19 2

22 4 6

25 8

28 10 *unis.*
dim.

31 *p* *pp*

34 **Allegro** *mf* *fz* *fz*

39 *fz*

44 *f* 3

49

mf *fz* *fz* *fz*

54

59

60 Allegretto brillante 16

78

f *ff* 61-76

79

84

89

94

ff *unis.* *div.*

99

ff *unis.* *div.*

107

ff *mf*

Violin 1

114 115

f

120

unis.

127 133

ff

134-136

137

p

unis.

149 155 *Andantino con moto*

f

152-153

156

V

160

V

164

V

168 171 *Allegretto brillante* 16

fp

172-187

188 *ff* V

193

198

204 *ff* *div.* *unis.* *div.*

210 *ff* *unis.* *div.* *unis.* *div.* *unis.*

217 *ff* *div.* *unis.*

223 *ff* *div.* *unis.* *div.* 2

231 4 6 8 *ff* *unis.* **236**

239 *div.* V

245

LIGHT CAVALRY

Violin 2

Overture

FRANZ von SUPPÉ
(1819-1895)

Edited by Clark McAlister

Maestoso

13

15

19

22

25

28

31

34

Allegro

39

44

49 *mf* *fz* *fz* *fz*

54

59 **60** Allegretto brillante 16 **78** *div.*
f *ff*

79

84 *sim.*

89 *unis.* *div.* *ff*

95 *unis.* *div.* *unis.*

101 *div. b2.* *b2.* *ff* *b2.* *b2.* *b2.* *ff*

111 **115** *unis.* *div.* *f*

116 2 4

121 6 unis. div.

129 133 unis.

137

149 2 155 Andantino con moto

156 V 3 3

160 V 3 3 V

164 V

168 171 Allegretto brillante 16

189

188 *V* *ff* *div.* *sim.*

193

198

203 *unis.* *div.* *ff* *unis.* *div.*

212

210 *unis.* *ff* *b2.* *b2.* *b2.* *b2.*

228

223 *b2.* *ff* *div.* *p.* *2* *p.*

236

231 *4* *6* *8* *unis.*

239 *div.* *V* *unis.*

245

LIGHT CAVALRY

Overture

Viola

FRANZ von SUPPÉ
(1819-1895)

Edited by Clark McAlister

Maestoso

4 *div., trem.* 4 *unis.* **13** *ff* *ff* *p* (*p sempre*)

1-4 7-10

15 *ff*

21 **22** 2 4

27 6 *dim.* *p*

32 **34** **Allegro** 12

pp 35-46

47 *pizz.* *p* **49** 10 **60** **Allegretto brillante** 17

50-59 60-76

77 *arco* **78** *ff*

82 *div.* *unis.*

87 *sim.* *div.*

92 *unis.* *div.* *ff*

99 *div.* *ff* *ff*

108 *unis.* *p*

114 **115** *unis.* *f*

122 *unis.* *div.* *ff*

131 **133** *unis.* *p*

143 *2* 152-153

154 **155** *f* *Andantino con moto* *V* *3* *3*

159 *V* *3* *3*

163 *V*

168 *fp* **171** *Allegretto brillante* *16* 172-187

188 189

ff *sim.*

193

div. *unis.*

198

div.

203

unis. *div.* *ff*

210 212

unis. *ff*

217

div. *unis.* *ff* *div.*

227 228 236

ff *unis.*

238

div. *v*

244

unis.

LIGHT CAVALRY

Violoncello

Overture

FRANZ von SUPPÉ
(1819-1895)
Edited by Clark McAlister

Maestoso

2

trem.

1-2 *Bsn. 2 ff* *ff* *p sub.* *Bsn. 2 ff*

10

13

ff *p* *ff* *ff*

18

22

2

25

4

6

28

dim.

31

34

Allegro

Bsn. 2

p *pp* *pp* *Bsn. 2*

35

Violoncello

39

43

47

play, pizz.

49

Bsn. 2 (arco)

51

55

59

60

Allegretto brillante

17

78

arco

61-77

ff

80

86

91

ff

97

ff

104

ff

111

pizz. *p* *arco* *f*

115

119

ff

127

ff *p*

133

134

2 4 6 8

141

149

pp *pizz.*

155

152-153

Andantino con moto

157

162

167

171

172-188

Allegretto brillante 17

189 *arco*
ff

194

200

207 **212**

213

221

228

234 **236**

240

246

LIGHT CAVALRY

Overture

Double Bass

FRANZ von SUPPÉ

(1819-1895)

Edited by Clark McAlister

Maestoso

4 *trem.* 3 **13**

1-4 *ff* *p sub.* 8-10 *ff* *p* *ff*

15

21 **22** 2

24 4

27 6

30 *dim.* *p* *pp*

34 **Allegro** 12 *pizz.* **49** 10

35-46 *p* 50-59

60 **Allegretto brillante** 18 **78** *arco*

60-77 *ff*

84

92 *ff*

99

105

112

120

127

134

141

149

157

162

167

172-188

189

arco
ff

197

204

210

212

216

223

228

230

4

6

235

236

8

240

v

245
