

ORIGINAL WEST SIDE STORY

Bb Trumpet I

SELECTION FOR ORCHESTRA

This is the property of
ST LEONARD'S COLLEGE
MUSIC DEPARTMENT

Lyrics by

STEPHEN SONDHEIM

Arranged by
JACK MASON

Music by

LEONARD BERNSTEIN

Andante maestoso ♩ = ca. 72

f 3 3

Straight Mute
mp 3

(A) *Allegro, in one - Alla Spagnola*
Mute out *Open*

mf 3

(B) "I Feel Pretty"

4 4

(C)

4 4

(D) *Str. Mute*

3

2 6

Bb Trumpet I

Open **(E)**

(F) *Andante mod^{to}* ♩ = ca. 84 *Tranquillo* **(G)** *Poco più mosso* ♩ = ca. 96 *“Maria”* *ff*

(H) **(I)** *α tempo* *rit.* *8va* *Vlms.* *Cup Mute*

(J)

Fl., Ob. *Menc mosso*

(K) *Presto assai, in 1* ♩ = ca. 176

(L) *“Something’s Coming”* *Str. Mute* *unis. Soli* *mp*

B \flat Trumpet I

1.

2.

(M) 28 (N) *mp*

4

(O) *fz* Subito lento *rit.* Beguine Tempo ♩ = ca. 126 (P) "Tonight" 2 14

(Q) *mf* molto cresc. *ff*

8

B \flat Trumpet I

(R) *Deep in Hat*
Organ-like

fp poco a poco rit.

(S) *"One Hand, One Heart"*
Andante mod^{to} = ca. 88 **(T)** Religioso

18 24

(U) *"Cool"*
Boppy, with a solid beat = ca. 152

Cup Mute
mf

2

(V) unis.

mf

3

(W)

ORIGINAL WEST SIDE STORY

Bb Trumpet II

SELECTION FOR ORCHESTRA

This is the property of
ST. LEONARD'S COLLEGE
MUSIC DEPARTMENT

Lyrics by
STEPHEN SONDHEIM

Arranged by
JACK MASON

Music by
LEONARD BERNSTEIN

Andante maestoso ♩ = ca. 72

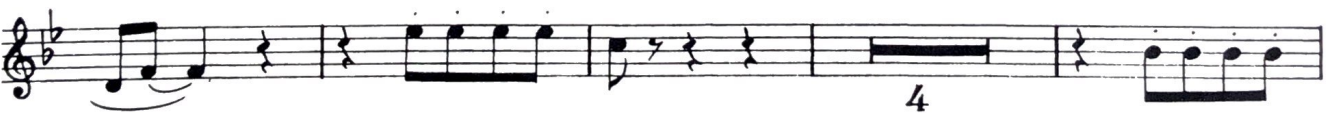
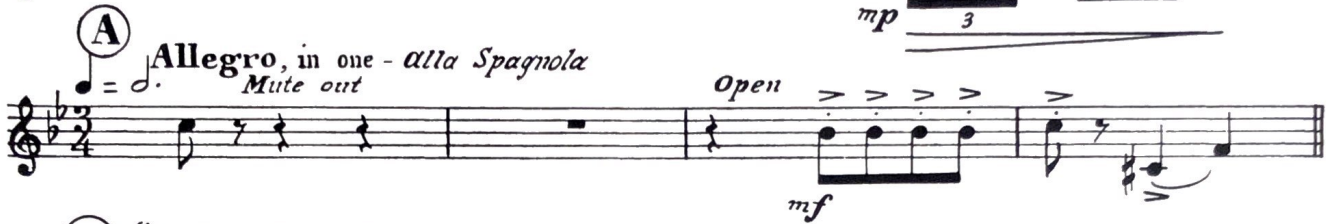

© Copyright 1956, 1957 by Amberson Holdings, LLC and Stephen Sondheim. Copyright renewed.
Leonard Bernstein Music Publishing Company LLC, Publisher.
Boosey & Hawkes, Inc., Sole Agent.
Copyright for all countries. All rights reserved.

ORB-1175

Printed in U.S.A.

Bb Trumpet II

Open **E**

F Andante mod^{to} ♩ = ca. 84 Tranquillo **G** Poco più mosso ♩ = ca. 96

H **I** *α tempo* *Vlns.* *8va* *Cup Mute*

J

Meno mosso *Fl., Ob.*

K Presto assai, in 1 ♩ = ca. 176

L "Something's Coming" *Str. Mute unis. Soli* *mp*

1.

2.

2.

M N

28

4

O P "Tonight"

Subito lento *Beguine Tempo* \bullet -ca. 126

ff 2 *rit.* 2 14

Q

mf molto cresc. ff

8

Bb Trumpet II

(R) *Deep in Hat*
Organ-like

fp *poco a poco rit.*

(S) *"One Hand, One Heart"* **(T)**
Andante moderato ♩ = ca. 88 *Religioso*

18

24

(U) *"Cool"* *Cup Mute*
Boppy, with a solid beat ♩ = ca. 152

2

mf

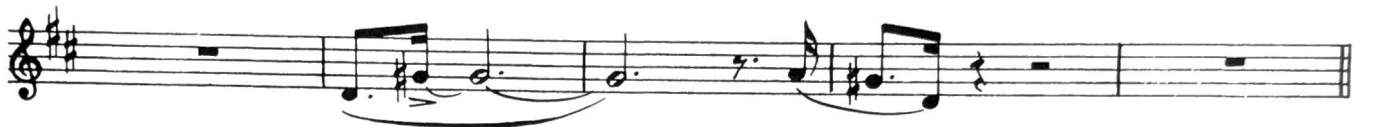

(V)

mf

(W)

Bb Trumpet II

ⓧ Allegro ♩. = 112 ⓧ "America"

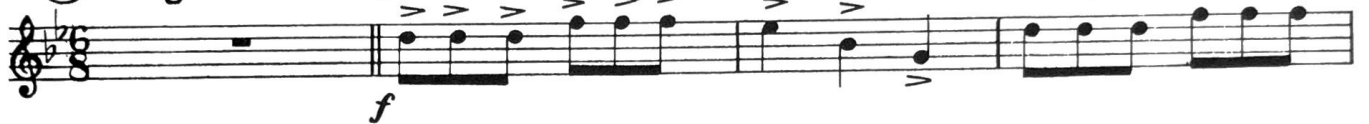

Ⓩ Subito molto allegro ♩. = ca. 138

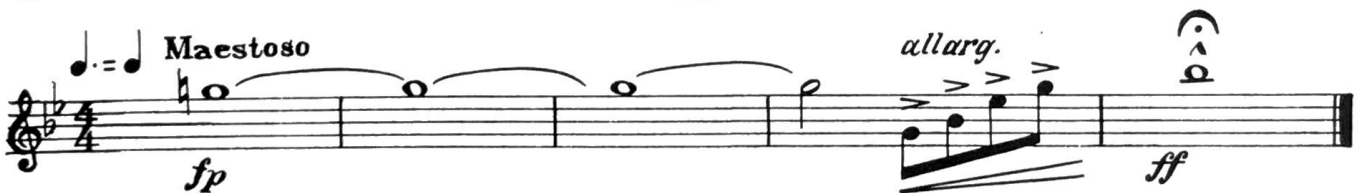

ORIGINAL WEST SIDE STORY

Bb Trumpet III

SELECTION FOR ORCHESTRA

This is the property of
ST LEONARD'S COLLEGE
MUSIC DEPARTMENT
Music by

Lyrics by
STEPHEN SONDHEIM

Arranged by
JACK MASON

LEONARD BERNSTEIN

Andante maestoso ♩ = ca. 72

(A) *Allegro, in one - Alla Spagnola*

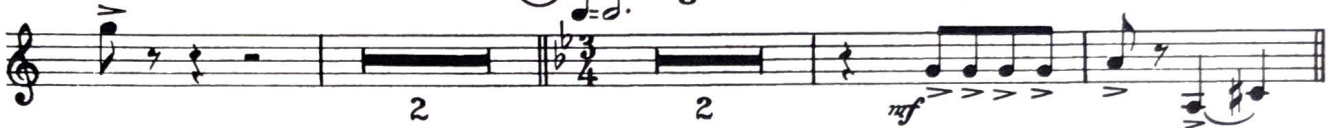

(B) *"I Feel Pretty"*

(C)

(D) *Straight Mute*

Bb Trumpet III

Open **(E)**

(F) Andante moderato $\text{♩} = \text{ca. } 84$ Tranquillo **(G)** "Maria" Poco più mosso $\text{♩} = \text{ca. } 96$

(H) **(I)** a tempo Cup Mute

(J)

Meno mosso **(K)**

(L) "Something's Coming" Straight Mute *unis., soli*

Fresto assai, in one $\text{♩} = \text{ca. } 176$

1. div.

Bb Trumpet III

(R) Deep in Hat Organ-like

(S) "One Hand, One Heart" Andante moderato = ca. 88 **(T)** Religioso

Bb Trumpet III

U "Cool"

Boppy, with a solid beat ♩ = 152

Cup Mute

V

unis.

mf

W

(X) Allegro $\text{♩} = 112$ (XX) "America"

simile

(Y)

(Z) Subito molto allegro $\text{♩} = \text{ca } 138$

$\text{♩} = \text{♩}$ **Maestoso**

allarg.

ORIGINAL WEST SIDE STORY

Trombone I

SELECTION FOR ORCHESTRA

This is the property of
ST LEONARD'S COLLEGE
MUSIC DEPARTMENT
Music by

Lyrics by
STEPHEN SONDHEIM

Arranged by
JACK MASON

LEONARD BERNSTEIN

Andante maestoso ♩ = ca. 72

f

Hns. **(A)** *Allegro, in one - Alla Spagnola* ♩ = ♩.
mf

(B) *"I Feel Pretty"*

4

(C)

4

4

(D)
6

Trombone I

Open

Soli

E

Hu. III

F *Andante mod^{to}* ♩ = ca. 84 *Tranquillo*

G *"Maria"* *Foco più mosso* ♩ = 96

rit.

fx

H

I *a tempo*

rall.

Cup Mute

mp

J

Meno mosso

K *Presto assai, in 1* ♩ = 176

L *"Something's Coming"* *Str. Mute* 1.

Trombone I

Trombone I

(R) *Deep in Hat*
Organ-like

fp *poco a poco rit.*

(S) *"One Hand, One Heart"*
(T) *Andante mod^{to}* ♩ = ca. 88 *Religioso*

18

24

(U) *"Cool"*
Boppy, with a solid beat ♩ = 152

Cup Mute

2

mf

(V)

mf

unis.

(W)

(X) Allegro ♩ = ca. 112

(XX) "America"

(Y) *Open*

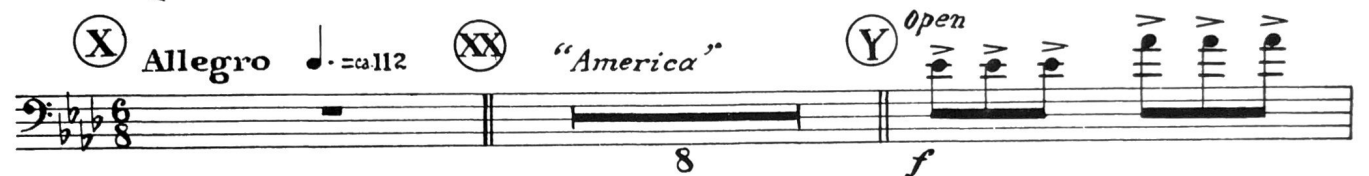

(Z) Subito molto allegro ♩ = ca. 138

Maestoso

allarg.

ORIGINAL WEST SIDE STORY

Trombone II

SELECTION FOR ORCHESTRA

This is the property of
ST. LEONARD'S COLLEGE
MUSIC DEPARTMENT
Music by

Lyrics by
STEPHEN SONDHEIM

Arranged by
JACK MASON

LEONARD BERNSTEIN

Audante maestoso ♩ = ca. 72

(A) *Allegro, in one - Alla Spagnola*
♩ = ♩.

(B) *"I Feel Pretty"*

(C)

(D)

Trombone II

Open

Soli

E

Hn. IV

3

ff

F *Andante moderato*
♩ = ca. 84

Tranquillo
Hn. IV

G *"Maria"*
Poco più mosso ♩ = ca. 96

2 *p* *rit.* *12*

H

I *α tempo*

Vlns.

6 *rall.* *10*

Cup Mute **J**

3 *3* *3*

Meno mosso

6

K *Presto assai, in one*
♩ = ca. 176

L *"Something's Coming"* 1.

Str. Mute

4 *12* *mp*

Trombone II

Beguine Tempo. ♩ = ca. 126 Muffled to sound like Horn Unis. "Tonight"

Trombone II

(R) *Deep in Hot Organ-like*

fp poco a poco rit.

(S) "One Hand, One Heart" (T) *Andante moderato* ♩ = ca. 88 *Religioso*

18

24

(U) "Cool"

Cup Mute

Boppy, with a solid beat ♩ = 152

2

(V)

mf

unis.

(W)

ⓧ Allegro ♩ = ca. 112 ⓧ "America" Ⓨ *Open*

simile

Ⓩ Subito molto allegro ♩ = ca. 138

ff

Maestoso

sfz *sfz* *sfz* *sfz* *sfz* *sfz* *sfz* *sfz* *sfz* *sfz* *allarg.* *ff*

ORIGINAL

WEST SIDE STORY

Trombone III

SELECTION FOR ORCHESTRA

Lyrics by

STEPHEN SONDHEIM

Arranged by

JACK MASON

This is the property of
ST. LEONARD'S COLLEGE
Music by

LEONARD BERNSTEIN

Andante maestoso ♩ = ca. 72

f

(A) Allegro, in one - *Alla Spagnola*
♩ = ♩

mf

(B) "I Feel Pretty"

4

(C)

4

(D)

6

© Copyright 1956, 1957 by Amberson Holdings, LLC and Stephen Sondheim. Copyright renewed.
Leonard Bernstein Music Publishing Company LLC, Publisher.
Boosey & Hawkes, Inc., Sole Agent.
Copyright for all countries. All rights reserved.

ORB-1175

Printed in U.S.A.

Trombone III

Open

Soli

E

Hn. IV

F *Andante mod^{to}* ♩ = ca. 84 *Tranquillo*

sfz **G** *"Maria"* *Poco più mosso* ♩ = ca. 96

p Hn. IV *rit.*

H

I *a tempo*

rall.

Cup Mute

mp

J

3 3 3

Meno mosso

K *Presto assai, in one* ♩ = ca. 176

6 4

L *"Something's Coming"* **1** *Str. Mute*

12

(M)

(N)

Open

(O)

Subito lento

Beguine Tempo ♩ = ca. 126 (P) "Tonight"

Muffled to sound like Horn unis

molto cresc. - - - -

(Q)

Trombone III

(R) *Deep in Hat*
Organ-like

fp poco a poco rit.

(S) "One Hand, One Heart"
Andante mod^{to} ♩ = ca. 88 **(T)** Religioso

(U) "Cool" 18 *Cup Mute* 24
Boppy, with a solid beat ♩ = ca. 152

(V)

(W)

Trombone III

(X) **Allegro** ♩ = ca. 112 (XX) "America" (Y) *Open*

simile

(Z) **Subito molto allegro** ♩ = ca. 138

♩ = **Maestoso** *allarg.*

WEST SIDE STORY

Tuba

SELECTION FOR ORCHESTRA

Lyrics by

STEPHEN SONDHEIM

Arranged by
JACK MASON

Music by

LEONARD BERNSTEIN

Andante maestoso ♩ = ca. 72
8^{va} Bassa

(A) *Allegro, in one - Ulla Spagnola* **(B)** "I Feel Pretty"

(C)

(D)

(E)

(F) *Andante mod^{to}*
♩ = ca. 84 *Tranquillo*

Tuba

(G) "Maria" Poco piu mosso ♩ = 96 (H) (I) *a tempo*

12 6 *rall.* 12

(J) *Meno mosso* (K) *Presto assai, in 1* ♩ = 176

6 6 4

(L) "Something's Coming" 1. ♩ = ♩

12 6 4

2. (M)

6 4 28

(N) *Hns.*

9

(O) *Subito lento*

2

Beguine Tempo ♩ = ca. 126 (P) "Tonight" *mf* *molto cresc.*

2 14

(Q) *ff*

(R) 8

(S) *fp* *poco a* "Que Hand, One Heart" *Andante mod.* ♩ = ca. 88 *Religioso* 18

ORIGINAL

WEST SIDE STORY

This is the property
ST. LEONARD'S COL.
MUSIC DEPARTMENT

Timpani-Percussion

SELECTION FOR ORCHESTRA

Lyrics by
STEPHEN SONDHEIM

Arranged by
JACK MASON

Music by
LEONARD BERNSTEIN

Andante maestoso $\text{♩} = \text{ca. } 72$
Timp. F-Ab

Cym. let ring

Cast.

mf 3 3

f

Ⓐ Allegro (In one) alla Spagnola

f

S.D.

small B.D. (If small B.D. not available, muffle large one to give small B.D. sound)

Ⓑ "I feel pretty"

Timpani-Percussion

Ⓒ

Ⓓ

Timpani-Percussion

Ⓔ

Timp. Ab - Eb

Ⓕ Andante moderato ♩ = ca.84

Timpani-Percussion

(G) Poco più mosso ♩ = 96
"Maria"

Claves (*Muffle them, they should be scarcely heard*)
ppp

(H)

(I) *a tempo*
Tambourine

Timpani - Percussion

①

Meno mosso

Timpani - Percussion

(K) Presto assai (In one) $\text{♩} = 176$

Brushes

mp

(L) "Something's coming"

mf

Bells (Glockenspiel)

mf

1.

Bells (Glsp.)

mf

2.

Timpani - Percussion

Bells (Glsp.)

(M)

(N)

Bells (Glsp.)

Timp. C

Subito Lento

Timpani-Percussion

Beguine Tempo ♩ = ca. 126

Maracas, Bongoes and/or other Latin Percussion

(P) "Tonight"

mf ad lib., Latin style

molto cresc.

(Q) *ff*
Cym. let ring S.D.

mf

(R) Cathedral Chimes (Tubular Bells)

(S) Andante moderato, ♩ = ca. 88
"One Hand, One Heart" religioso (T)

Timpani-Percussion

Boppy, with a solid beat $J = 152$

U Brush on S.D. (Hit rim and head together)

Hi-hat or small Cymbal
Solo ad lib.

p

V "Cool"
mf
mf B.D.

mf B.D.

W B.D. very lightly

B.D. very lightly

B.D. very lightly

Timpani-Percussion

Allegro $\text{♩} = 112$ "America"

(X) Triangle (let ring)

(Y) Xylophone

Subito molto Allegro $\text{♩} = \text{ca. } 138$

(Z) Timp. Ab-Eb

Maestoso
