

Violin I (front desk)

# Symphony 3 "Organ"

C. Saint-Saens  
Arr. by L. Bradshaw

Allegro moderato ♩. = 80

*f*

5

9

13

17 **A**

*p*

22

*f*

27

31

35 **B**

4

*f* *sf*

43

*p* *cresc.*

47 *f*

52

58 C

63

67

Presto  $\text{♩} = 138$

71 *p* *p*

77 D *p*

86 *mf* *p*

92 E *p*

100 *p* *cresc.*

105 **F**

2

109

2

116

121

125

130 **G**

*p*

140

*poco a poco cresc.* *rinf.*

150 **H**

2

155

2

Violin I (front desk)

4

161

*p*

169

*cresc.*

177

*f* *pp*

184

*f*

192

*f*

198

*f* *ff*

207 **Allegro moderato** ♩ = 84

*f*

211

*f*

215

*f*

219

*f*

Violin I (front desk)

223 L

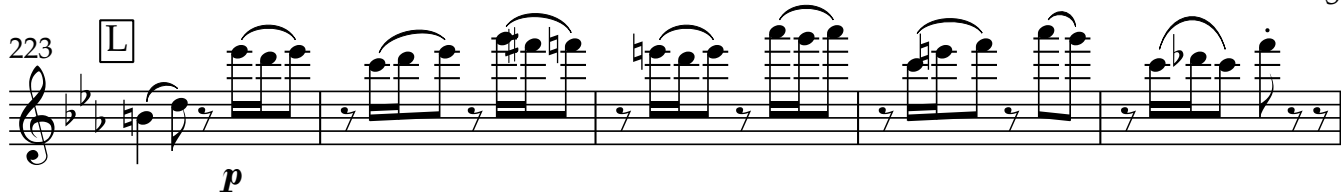

*p*

228

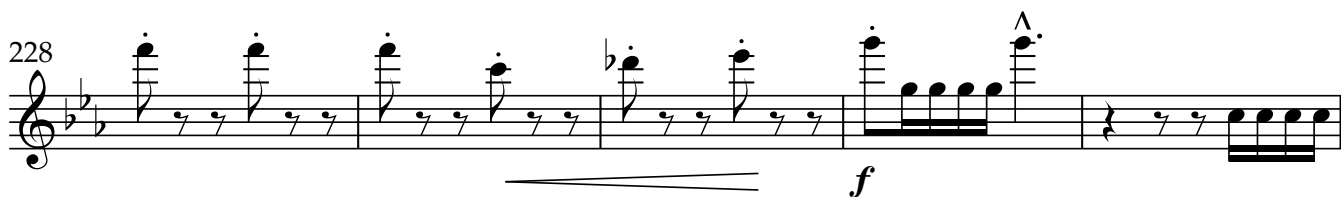

*f*

233

237

241 M

*f* *sf*

249

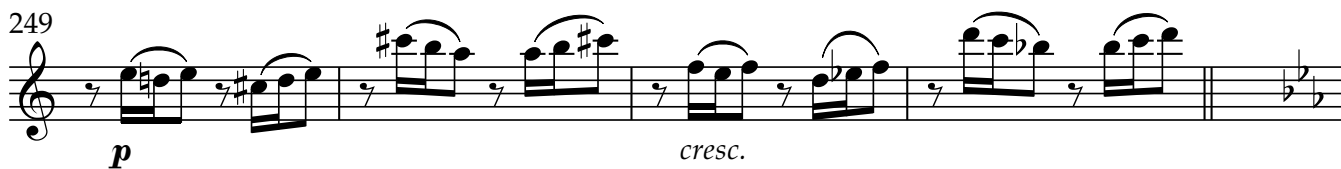

*p* *cresc.*

253

*f*

258

264 N

269

Violin I (front desk)

6

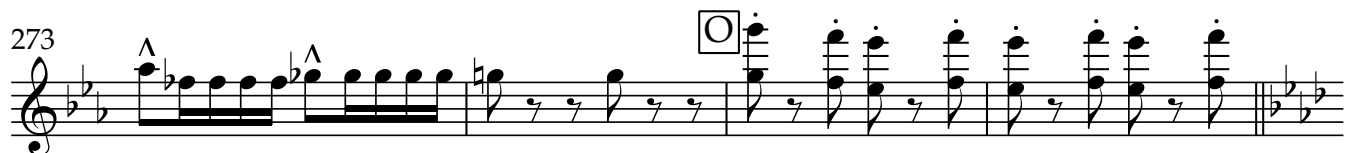
273 

277 *Presto* ♩ = 138 

283 

291 

296 

301 

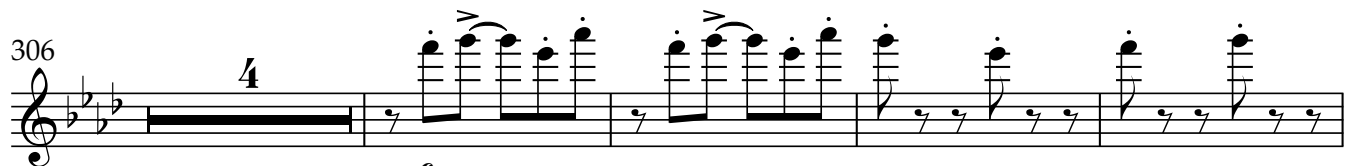
306 

314 

318 

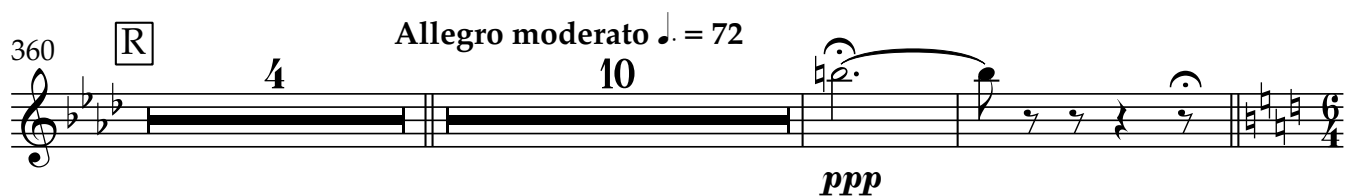
360 

Violin I (front desk)

376 **Maestoso** ♩ = 96

Violin I (front desk)

8

Allegro  $\text{♩} = 92$

399

T 5

408

413

tr U f

418

424

428

V 2 mf

435

2 p f

442

p

448

W dim. p

455

3 2 p 3 3

Violin I (front desk)

462 X

5

*p*

470

5

*f* *cresc.*

478 Y

12

*f*

496 Z

*f*

501

507

513

*ff*

519

524

529

Violin I (front desk)

541 **AA** Musical staff starting at measure 541. It includes a boxed label "AA" and a slur over a sequence of notes.

580 **BB** Musical staff starting at measure 580. It features a boxed label "BB", slurs, and dynamic markings "p" and "cresc.".

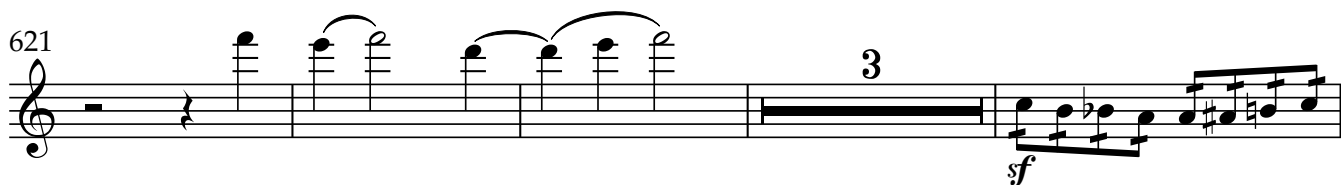
621 

628 

**Stringendo**  
DD

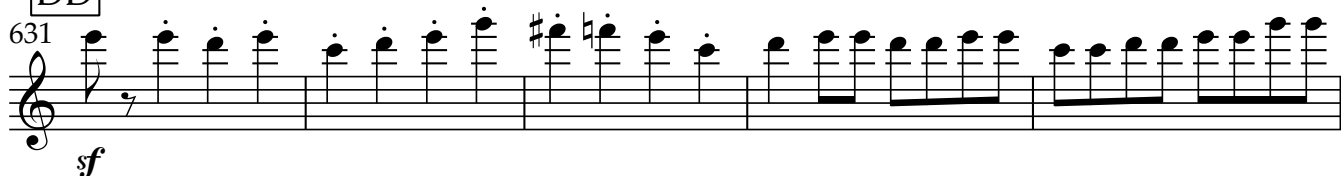
631 

636 

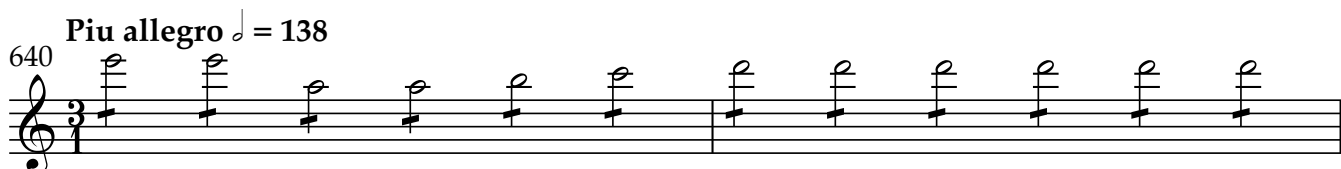
640 **Piu allegro**  $\text{♩} = 138$  

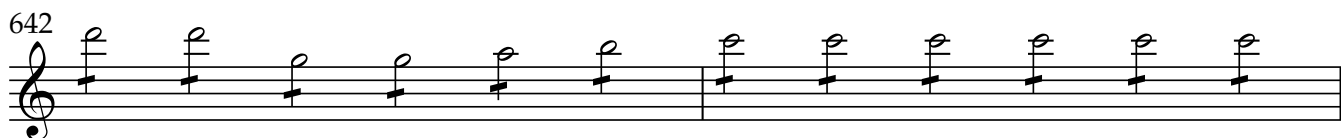
642 

644 **Stringendo** 

645 

646 

648 

Violin I (front desk)

12

650 EE Pesante

*ff sf*

652

*sf sf sf*

655 ♩ = 100 même valeur de mesure

4

*sf*

661

*sf*

665 Sans presser

*sf*

667

*sf*

668

*sf*

670

*sf*

Violin II (front desk)

Symphony 3 "Organ"

C. Saint-Saens  
Arr. by L. Bradshaw

Allegro moderato ♩ = 80

9

17

21

31

36

43

47 *f*

52

58 C

63

67

71 **Presto** ♩ = 138 *p*

77 D 4 *p*

86 *mf* *p*

92 E 2

99 *p* *cresc.*

104 F

*f* << <

109

114

119

124

129 G

*f* *p*

137

*poco a poco cresc.*

143

*rinf.*

150 H

*f* << <

155 I

*f* << <

Violin II (front desk)

161 *p*

169 *cresc.*

177 *f* *pp*

185 *f*

193 *f*

198 *f*

205 *ff* *f* Allegro moderato ♩ = 84

213 *f*

219 *f*

223 *p*

Violin II (front desk)

227

*f*

232

*f*

237

*f*

242

M 2

*f*

249

*p* *cresc.*

*p* *cresc.*

253

*f*

*f*

258

*f*

264

N

*f*

269

*f*

273

O

*f*

Violin II (front desk)

277 **Presto** ♩ = 138

6

*mf*

288

3

*mf*

295

301 **P**

*f*

307

*f*

314 **Q**

*f*

320 **R**

39

*pp*

364 **Allegro moderato** ♩ = 72

*ppp*

375 **Maestoso** ♩ = 96

2

*f*

380

*f*

384 S

*p*

386

388

390

392

*ff*

393

*ff*

395

397

*ff*

**Allegro** ♩ = 92

399 T

*f*

403

408

413

U

*f*

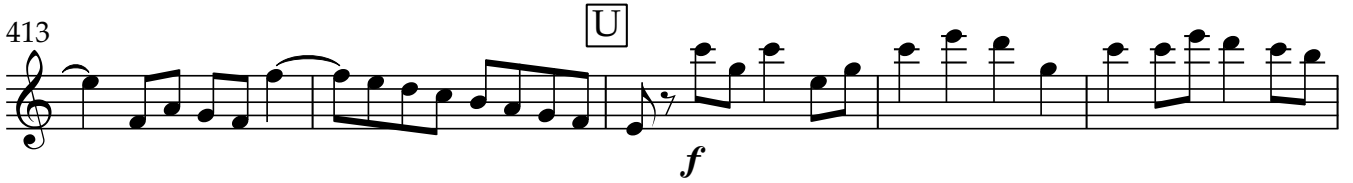

418

424

429

V

*mf espress.*

2

3

3

*mf*

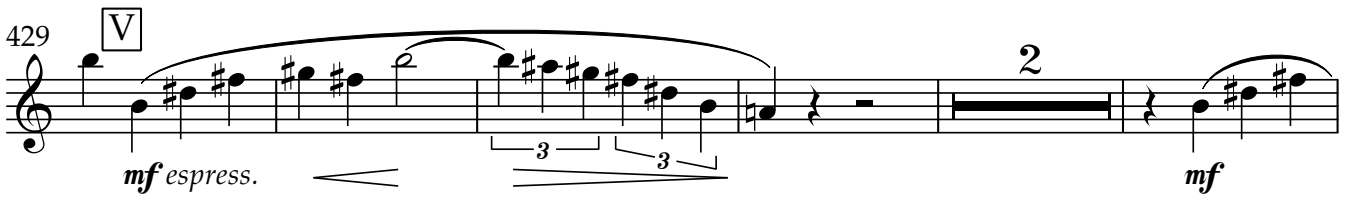

436

3

3

*f*

3

3

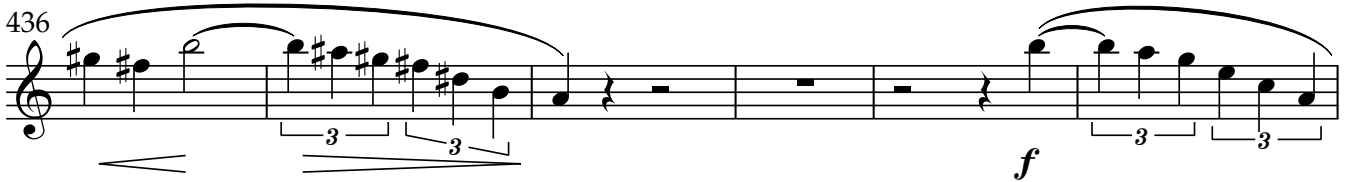

442

7

W

*p*

3

3

454

2

*pp*

3

3

2

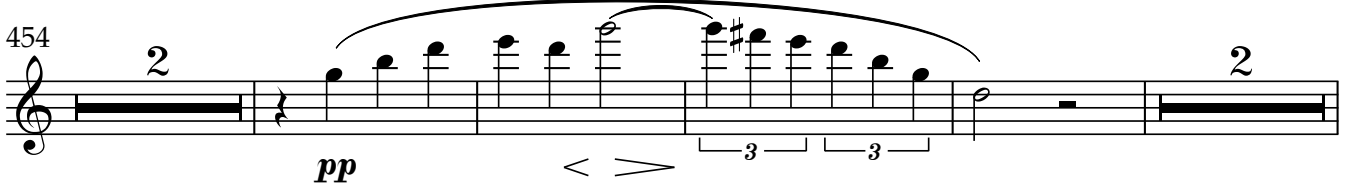

462

X

4

*pp*

*p*

*f*

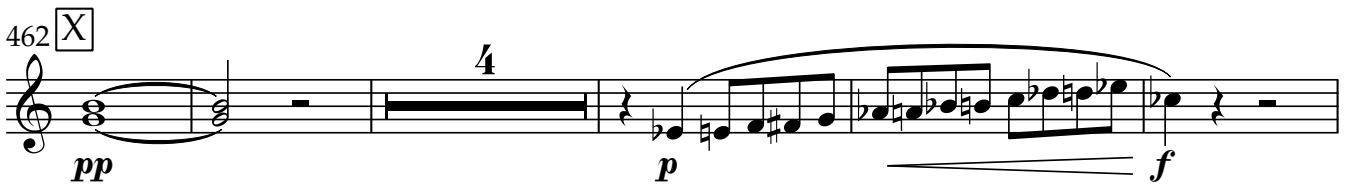

471

3

*mf*

*cresc.*

478 Y

*f* 12 *f*

496 Z

501

507

513

*ff*

519

524

529

535

541 AA

543

548

*p* *p cresc.*

557

*mf* *p*

564

569

*p*

580 **BB**

*p*

590

*cresc.* *f* *f*

601

609 **CC**

*sf*

621

*sf*

628

*sf* *f* *f*

631

DD

*sf*

636

640 **Piu allegro** ♩ = 138

642

644 **Stringendo**

645

646

648

650

EE Pesante

*ff* *sf*

652

*f* *f* *f*

655 = 100 même valeur de mesure

4

661

*p*

665 Sans presser

*^*

667

*^* *^*

668

*^* *^* *^*

670

*^* *^* *^*

Viola (front desk)

# Symphony 3 "Organ"

C. Saint-Saens  
Arr. by L. Bradshaw

Allegro moderato ♩ = 80

9

17

**A**

21

26

36

**B**

47

58

62

66

70

Presto ♩ = 138

74

81 D

87

93

E

100

105 F

109

115

120

125

130

G

*p*

138

*poco a poco cresc.*

147

H

*rinf.*

153

158

I

2

*p*

167

173

*cresc.*

*f*

179

J

*pp*

V.S.

Viola (front desk)

186

193 K

200

206

Allegro moderato ♩ = 84

213

221

226

231

235

239

245 M

251

256

261

265

**N**

269

272

275

**O**

**Presto** ♩ = 138

280

8

293

297

301

**P**

Viola (front desk)

303

309

314

319

360

369

376 Maestoso ♩ = 96

380

384

386

388

390

392

393

395

397

Allegro ♩ = 92

399

2

403

408

413

418

424

429

436

441

450

460

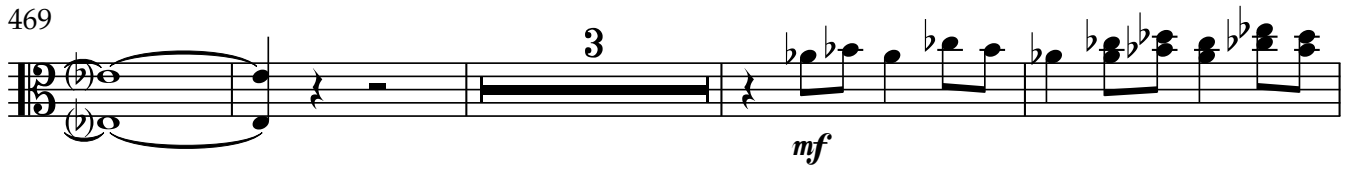

469 

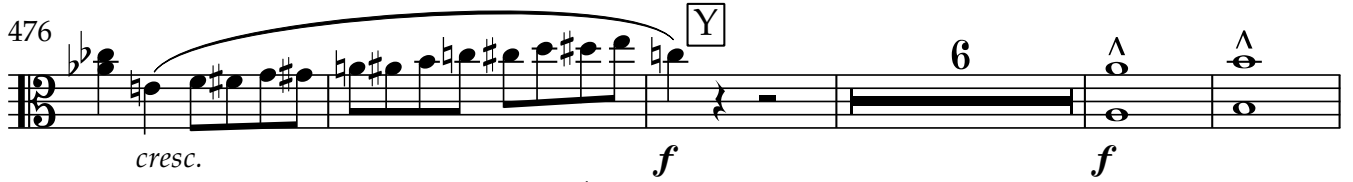
476 

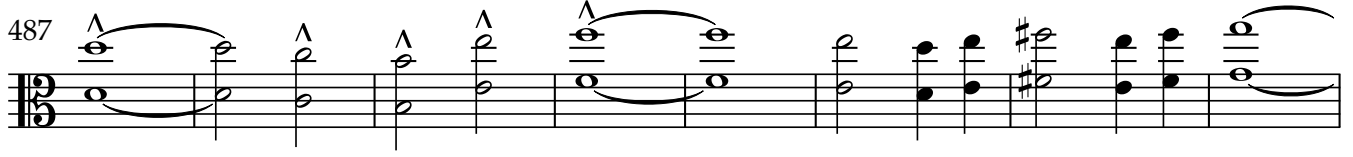
487 

495 

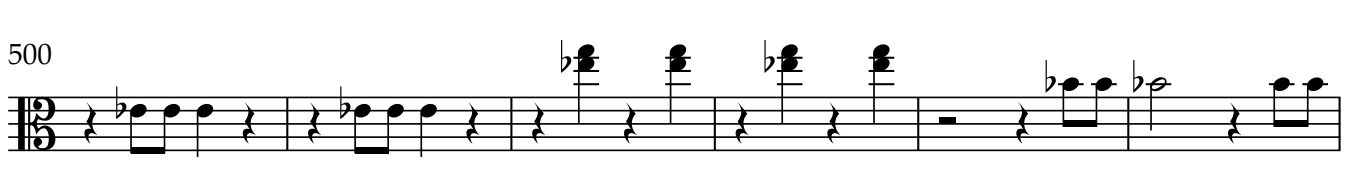
500 

506 

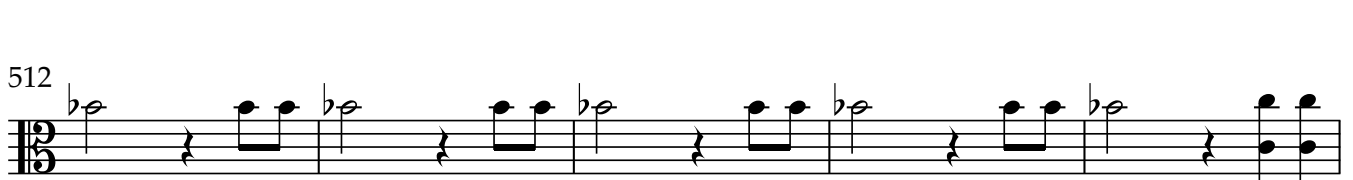
512 

517 

522 

527 

532 

Viola (front desk)

539 AA

545

*p cresc.*

558

*mf* *pp*

568

*p*

580 BB

*p*

590

*p* *f*

599

607 CC

*sf*

618

Stringendo

629 DD

*sf* *sf*

633

637

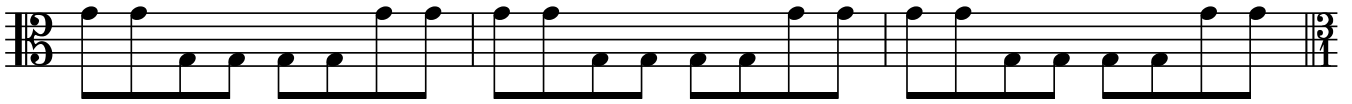

640 Piu allegro ♩ = 138

641

642

643

644 Stringendo

646

648

650

652

654

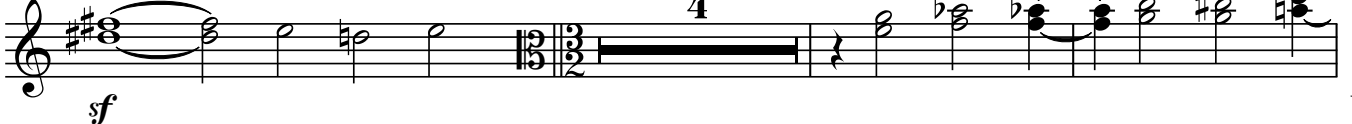

Viola (front desk)

661

665 *Sans presser*

667

668

670

Violoncello (front desk) Symphony 3 "Organ"

C. Saint-Saens  
Arr. by L. Bradshaw

Allegro moderato ♩ = 80

9

17

24

29

36

46

52

57

V.S.

62

66

70

Presto ♩. = 138

75

81 D

86

93 E

100

105 F

109

114

119

124

129

140

148

154

158

168

176

Violoncello (front desk)

187

193 K

199

206

**Allegro moderato** ♩ = 84

213

221 L

229

234

240

245 M

253

259

264

268

271

275

280

286

296

301

Violoncello (front desk)

310 *f*

314 [Q] 4 39

360 [R] Allegro moderato ♩ = 72 4 10 ppp

376 Maestoso ♩ = 96 arco f

380 f

384 [S] p

386

388

390

392 ff

393

395

397

399

**T** Allegro  $\text{♩} = 92$

403

409

414

**U**

419

425

429

**V**

V.S.

Violoncello (front desk)

438

438-446: Musical notation in bass clef with a key signature of one sharp (F#). The music consists of a series of eighth notes beamed in pairs, with a *cresc.* marking at the beginning and a *f* marking in the middle.

447

447-457: Musical notation in bass clef. Measure 447 has a fermata. Measures 448-450 are marked with a '2' and a box containing 'W'. Measures 451-457 are marked with a '6' and a fermata. The music resumes with eighth notes, marked *pp*.

458

458-461: Musical notation in bass clef. Measures 458-461 consist of eighth notes with a fermata at the end.

462 X

462-467: Musical notation in bass clef. Measure 462 has a fermata and is marked with a '2'. Measures 463-467 consist of eighth notes with a key signature change to two flats (Bb, Eb).

468

468-475: Musical notation in bass clef. Measures 468-470 have a fermata. Measures 471-475 are marked with a '3' and a fermata. The music resumes with eighth notes, marked *mf*.

476

476-483: Musical notation in bass clef. Measures 476-478 are marked *cresc.* and *f*. Measure 479 has a fermata and is marked with a box containing 'Y'. Measures 480-483 consist of quarter notes with accents (^).

484

484-491: Musical notation in bass clef. Measures 484-491 consist of quarter notes with accents (^).

492

492-497: Musical notation in bass clef. Measures 492-497 consist of quarter notes. Measure 497 has a fermata and is marked with a box containing 'Z'.

498

498-502: Musical notation in bass clef. Measures 498-502 consist of eighth notes.

503

503-507: Musical notation in bass clef. Measures 503-505 are marked with a '6' and a fermata. Measures 506-507 are marked with a '3' and a fermata. The music resumes with eighth notes, marked *f*.

516

516

ff

522

522

527

527

532

532

538

538

AA

544

544

11

Violoncello (front desk)

559

*f* *mf* *p*

565

*f* *mf* *p*

571

*f* *mf* *p*

580 BB

*p*

592

*f*

601

*f*

608 CC

*sf*

616

*sf*

*sf*  
Stringendo

629 DD

*sf*

634

638

Piu allegro ♩ = 138

641

643

Stringendo

645

647

649

651 **EE** Pesante

654

657

661

665 Sans presser

666

667

668

670

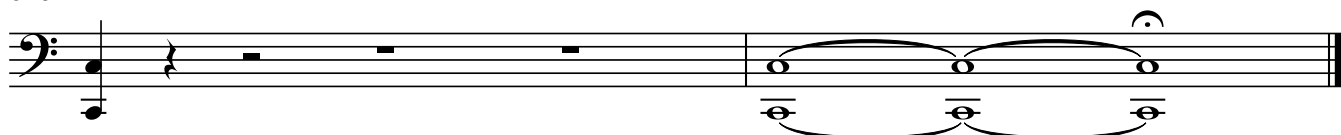

Contrabass (front desk) Symphony 3 "Organ"

C. Saint-Saens  
Arr. by L. Bradshaw

Allegro moderato ♩ = 80

5 *f*

10 *f*

17 **A** *p*

23 *f*

27 **B** 12 5 pizz.

47 arco *f*

52 *sf* *sf*

59 **C**

64

68

71 **Presto** ♩ = 138

78

87

101

109

120

130

140

145

150 H

156 I

168

179 J

190 K

198

206

**Allegro moderato** ♩ = 84

212

Contrabass (front desk)

219

223

L

229

234

240

245

M

252

257

263

N

269

274

○

277 **Presto** ♩ = 138

2

288

299

P

307

314

Q

45

R

4

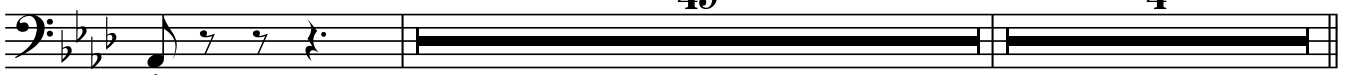

364 **Allegro moderato** ♩ = 72  
pizz.

368

376 **Maestoso** ♩ = 96

380

384 S

386

388

390

392

393

395

397

399

T Allegro ♩ = 92

411

415 U

420

425

429 V

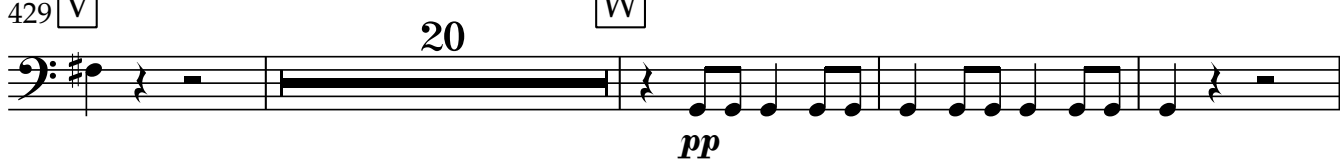

453

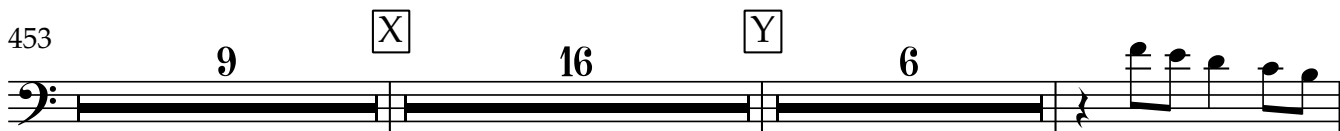

485

490

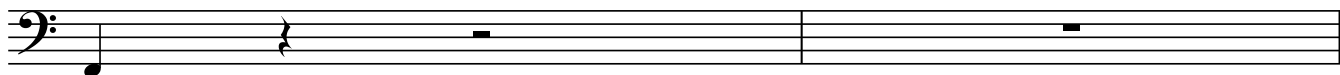

Contrabass (front desk)

492

496 Z

501

511

520

527

533

539

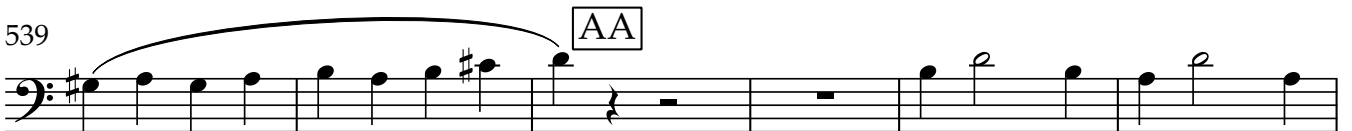

545

559

567

arco

572

576

580 BB

11

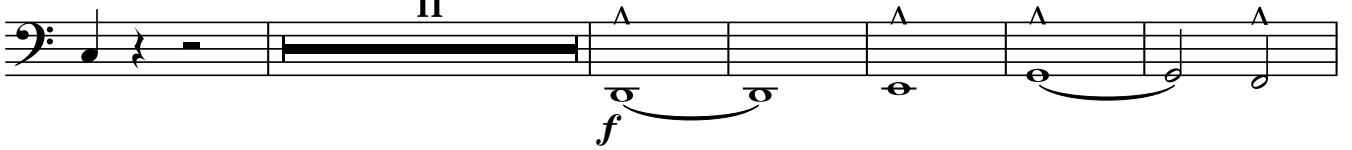

597

604

610 CC

2

13

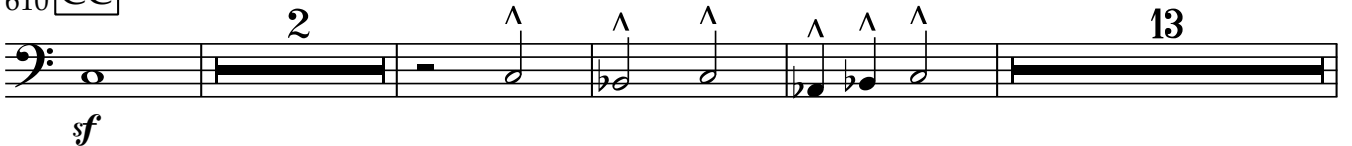

629

**DD** Stringendo

634

639

Piu allegro  $\text{♩} = 138$

641

643

Stringendo

645

647

651

**EE** Pesante

653

655

$\text{♩} = 100$  même valeur de mesure

661

665 **Sans presser**

666

667

668

670

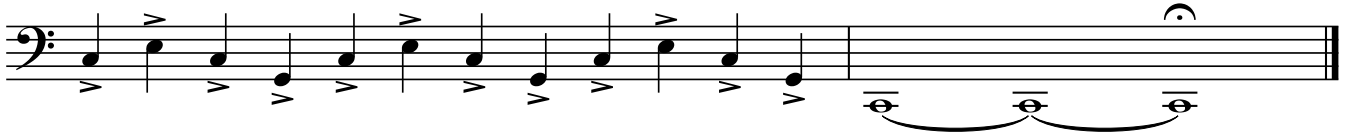

Organ

Symphony 3 "Organ"

C. Saint-Saens  
Arr. by L. Bradshaw

Allegro moderato ♩ = 80

16

A

22

39 B

8

12

59 C

12

Presto ♩ = 138

10

81 D

12

E

12

F

4

109 G

21

20

150 H

8

I

21

179 J

14

K

14

207 Allegro moderato ♩ = 84

16

L

22

245 M

8

12

265 N

10

O

2

Presto ♩ = 138

24

Organ

301 P 13 Q 46

360 R 4 Allegro moderato ♩ = 72 11

376 **Maestoso** ♩ = 96

381 2 S

385

387

389

391

393

395

397

399

**T** Allegro  $\text{♩} = 92$

**U**

Organ

419

*p*

*p*

424

429

V W

20 3

20 3

*ppp*

455

462

X Y

15 18

15 18

496

Z

15 4

15 4

*mf* *mf*

519

*f* *f* *sempre f senza Ped*

533

539

AA 2 2

547

*pp Ped*

557

563

5 5

571

*ppp*

2

2

BB

CC

580

*f*

29

15

29

15

DD

628

Stringendo

*ff*

DD

638

Piu allegro  $\text{♩} = 138$

*Ped.*

642

Stringendo

644

Stringendo

646

3

651 **EE** Pesante

ff

3

655 ♩ = 100 même valeur de mesure sans presser

10

10

*ff*

667

670

Piano

# Symphony 3 "Organ"

C. Saint-Saens  
Arr. by L. Bradshaw

Allegro moderato  $\text{♩} = 80$   
16

A

22

39 B

8

12

59 C

Presto  $\text{♩} = 138$   
4

*brillante*

12

4

*p*

12

77

8<sup>va</sup>

81 D

4

4

85

87

8va

93

E

103

105

F

130 G 20 H 8

158 I 21 J 14

193 K 3 *f*

199 *8va* 6 6

207 **Allegro moderato** ♩ = 84 L 16 22

245 M 8 12

265 N O Presto ♩ = 138

10 2 16

10 2 16

*mf*

294

297 P

3 9

3 9

*f*

311

314 Q R

45 4

45 4

8va

364 Allegro moderato ♩ = 72 Maestoso ♩ = 96

11 8

384 S <sup>8<sup>va</sup></sup>

(8)

385

(8)

386

(8)

387

(8)

388

(8)

389

(8)

390

(8)

391

(8)

392

395

399

**T** Allegro ♩ = 92 **U**

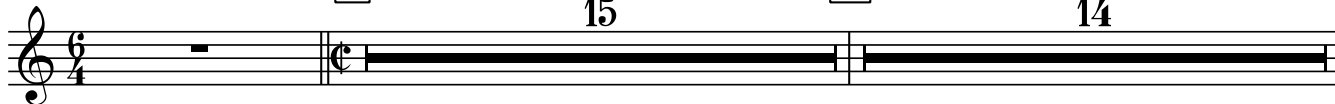

429 **V**

**W**

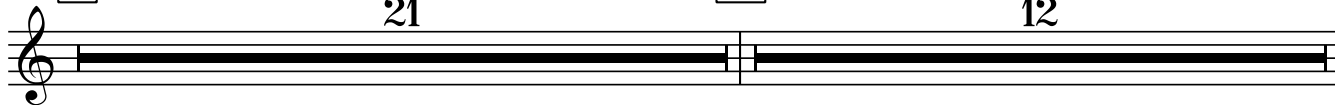

462 **X**

**Y**

496 **Z**

**AA**

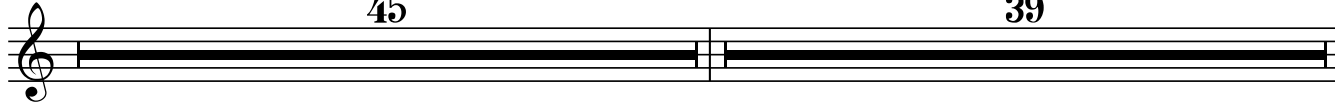

580 **BB**

**CC**

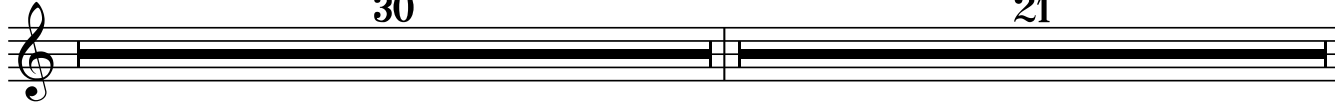

**Stringendo**

**Piu allegro** ♩ = 138

**Stringendo**

631 **DD**

651 **EE** **Pesante**

♩ = 100 même valeur de mesure

665 Sans presser

Piano

# Symphony 3 "Organ"

C. Saint-Saens  
Arr. by L. Bradshaw

**Allegro moderato** ♩. = 80

**A** 16 22

39 **B** 8 12 **C** 12

71 **Presto** ♩. = 138 **D** 10 12 **E** 12

105 **F** 4 21 **G** 20

150 **H** 8 **I** 21 **J** 14

193 **K** 14 **Allegro moderato** ♩. = 84 16

223 **L** 22 **M** 8

253 12 10 2 [N] [O]

277 **Presto** ♩ = 138 24 13 46 [P] [Q]

360 [R] **Allegro moderato** ♩ = 72 4 11

376 **Maestoso** ♩ = 96 8

384 [S]

385

386

387

388

389

390

391

392

394

398

**T** Allegro ♩ = 92

15

415 **U**

14

**V**

21

**W**

12

462 **X**

16

**Y**

18

**Z**

45

541 **AA**

39

**BB**

30

610 **CC**

21

**DD** Stringendo

9

Piu allegro ♩ = 138

4

644 Stringendo

7

**EE** Pesante

4

♩ = 100 même valeur de mesure

10

665 Sans presser

7

Violin I

# Symphony 3 "Organ"

C. Saint-Saens  
Arr. by L. Bradshaw

Allegro moderato ♩ = 80

86 *mf* **2**

93 *pizz.* **E** *arco* *p*

99 *cresc.*

105 **F** *f*

109 *mf espress.*

117

124 *cresc.* *f*

130 **G** *pp*

137 *poco a poco cresc.* **3** **3** **3**

143 *rinf.*

Violin I H

150

156 I

*rinf.* *p sub.*

161

166

171

176 J

*cresc.* *f* *pp*

186

192 K

*pp*

199

*f* *cresc.* *ff*

205

Allegro moderato ♩ = 84

*f*

209

213

218

223 L pizz. Duo solo arco

*p*

229 tutti

*f* *f* 3

236 pizz. arco

*p* *f*

241

245 M

*sf* *sf*

249

*p* *cresc.*

253

*f*

Violin I

6

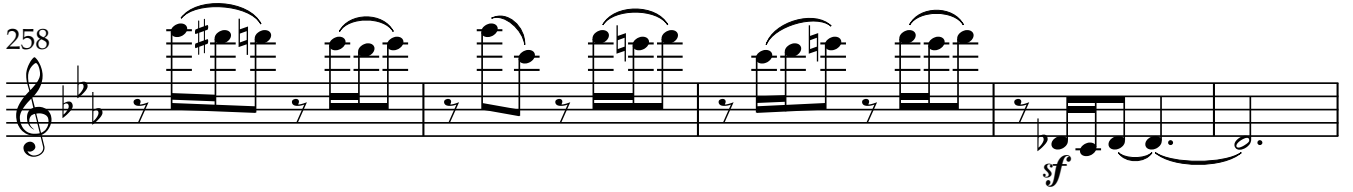
258 

263 N 

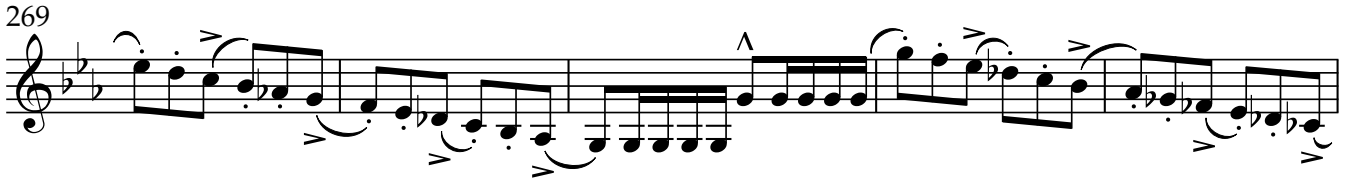
269 

274 O 

277 **Presto** ♩ = 138 

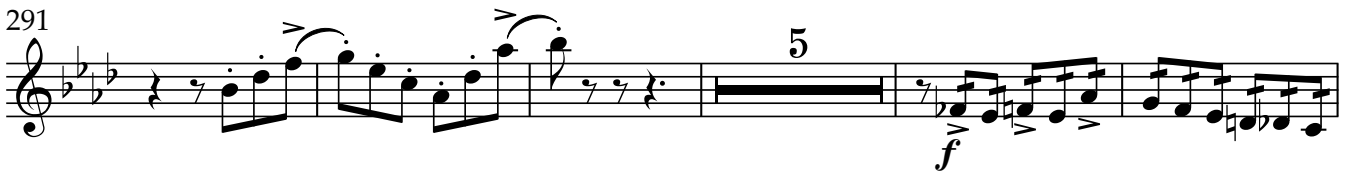
291 

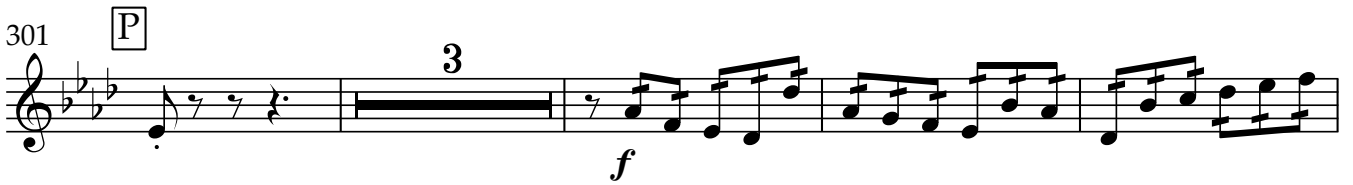
301 P 

308 

314 Q 

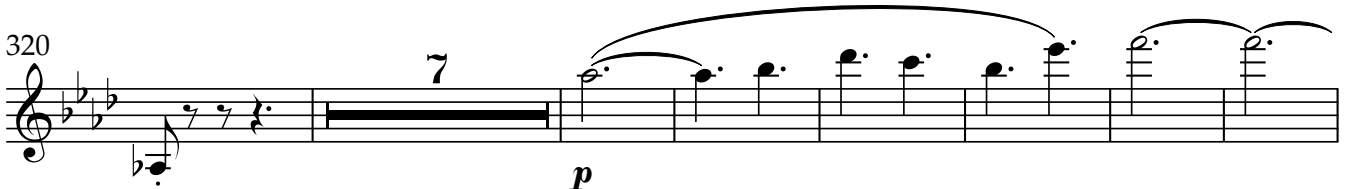
320 

Violin I

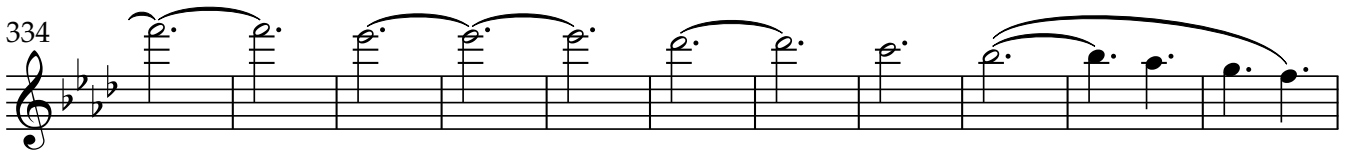
334 

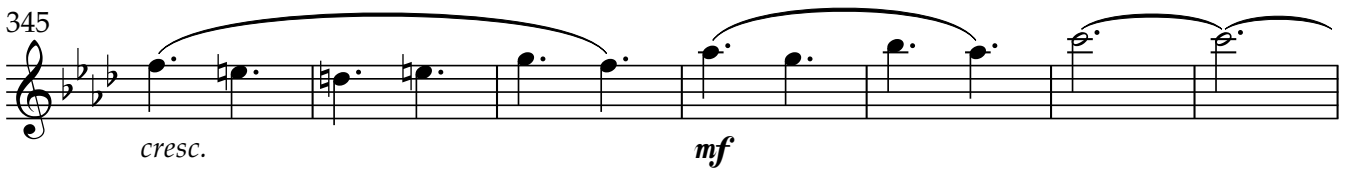
345   
*cresc.* *mf*

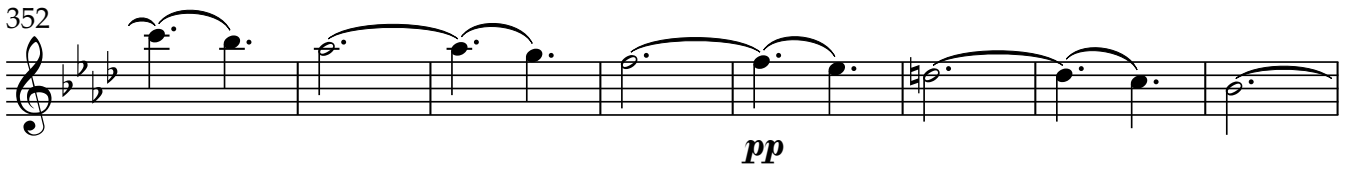
352   
*pp*

360 R *Allegro moderato* ♩ = 72 

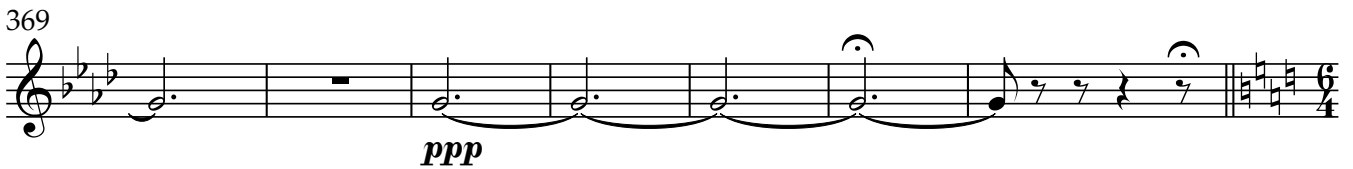
369   
*ppp*

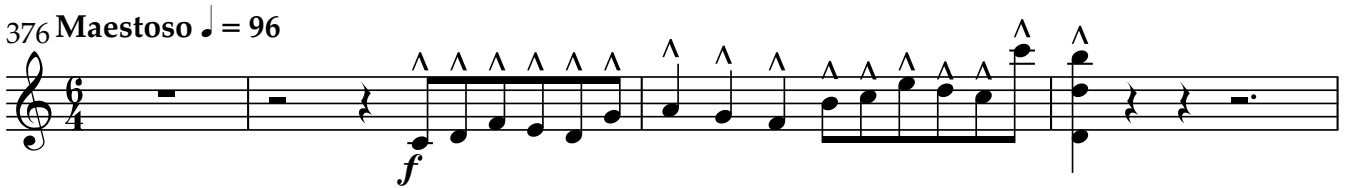
376 *Maestoso* ♩ = 96   
*f*

380   
*f*

383 S 

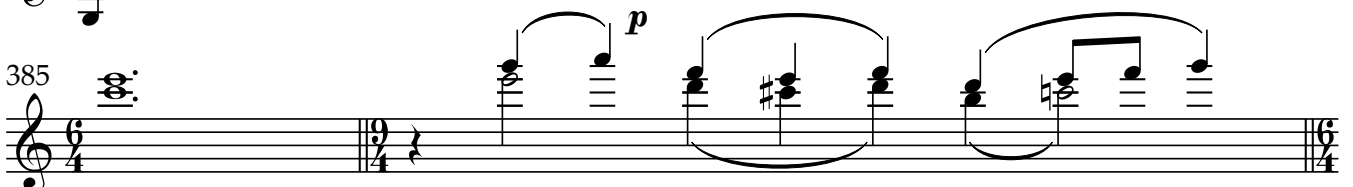
385   
*p*

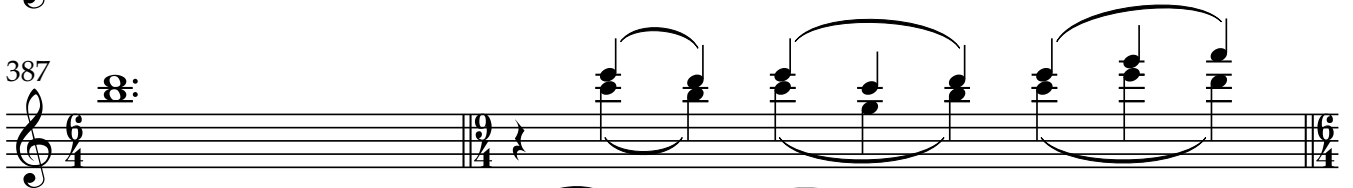
387 

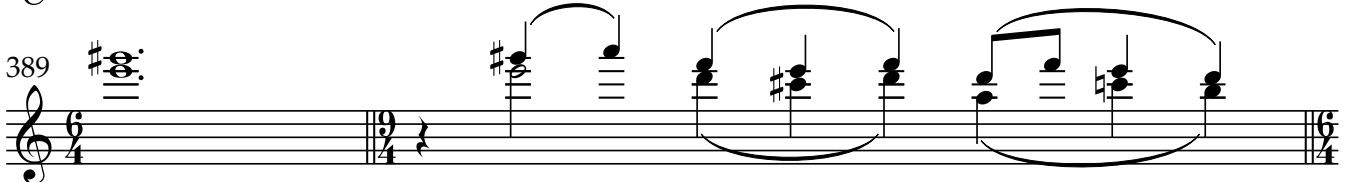
389 

Violin I

8

391 *ff*

393

395

397

399 T Allegro  $\text{♩} = 92$

407

412 *tr* U

417 *sempre f*

422

427 V *pp*

Violin I

433

pp

440

dim.

445

p dim.

450

W 11 X 5 p

469

mf

474

cresc.

478

Y f

483

sf sf

488

492

Violin I

10

496 Z

501

507

514

521

528

533

537

541 AA

545

554

3 3

*cresc.* ***mf***

560

***p*** ***pp***

567

***pp***

3 3

2

574

***pp***

580

BB

2

***p***

587

2

*cresc.* ***f***

593

598

603

607

Violin I

12

610 **CC**

**Stringendo**

**DD**

**Piu allegro** ♩ = 138

Violin I

644 **Stringendo**

646

648

650

EE Pesante

*ff*

*sf*

652

$\text{♩} = 100$  même valeur de mesure

655

658

662

664

665 **Sans presser**

Violin I

14

666

667

669

670

Violin II

Symphony 3 "Organ"

C. Saint-Saens  
Arr. by L. Bradshaw

Allegro moderato ♩ = 80

50

54

59 C

64

68

70 Presto ♩ = 138

74

81 D

90 E

97

103 F

*cresc.* **f**

108

*mf espress.*

115

123

*cresc.* **f**

130 G

*pp*

137

*poco a poco cresc.*

143

*rinf.*

150 H

155 *tr*

158 **I**

*p*

163

168

173

*cresc.*

178 **J**

*f* *pp*

186

192 **K**

*tr*

*pp*

200

*f* *cresc.*

203

*ff*

Violin II

207 Allegro moderato ♩ = 84

244 M

249

253

258

263 N

269

274 O

277 **Presto** ♩ = 138

291

299 P

308

314 Q pizz. arco *f* *p*

322

331 *pp*

340 *cresc.* *mf*

350 *pp*

357 R

364 **Allegro moderato** ♩ = 72 *ppp*

372

376 **Maestoso** ♩ = 96 **2**

Violin II

378 *f* *f*

381

384 S *p*

386

388

390

392 *ff*

393

395

397

Violin II

399

**T** Allegro  $\text{♩} = 92$

403

408

413

**U**

417

423

426

429 **V**  
*p*  

432  

435  

438  
*cresc.*  

441  
*f*  

444  
*dim.*  

447  

450 **W**  
*p*  
*pp*  

454  

458  

462 **X**

2

*p*

469

*mf*

474

*cresc.*

478 **Y**

*f*

483

*sf*

488

492

496 **Z**

501

506 *ff*

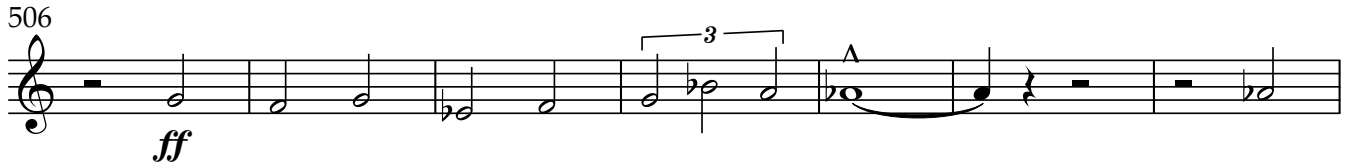

513 *ff*

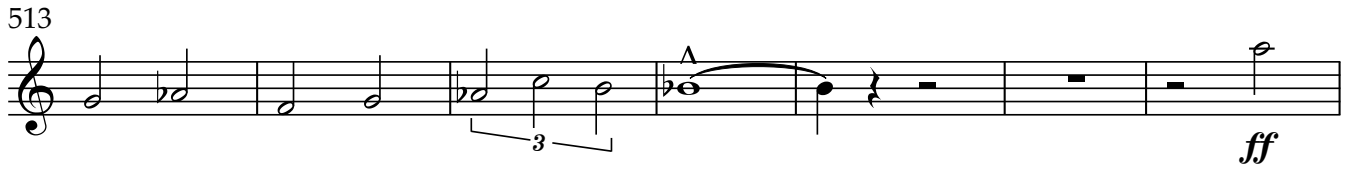

520

527

533

537

541 AA

545 *pp*

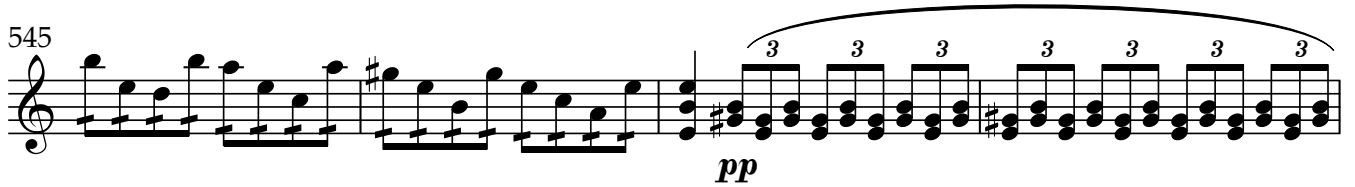

549

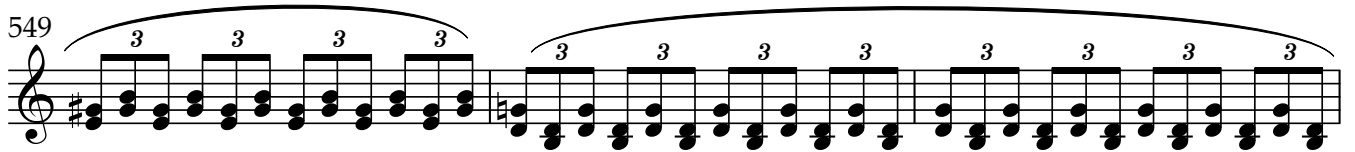

552

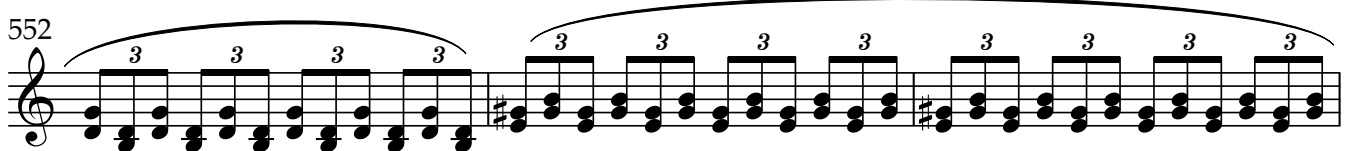

Violin II

555 *cresc.*

558 *mf*

561 *pp*

564

567

571

575

579 BB *p*

583

588

588 *cresc.* *f*

593

593

598

598

603

603

607

607

610 CC

610 *ff* *sf* *sf*

613

613 *sf* *sf* *sf* *sf*

617

617 *sf* *sf* *sf* *sf*

621

621 *sf* *sf* *sf* *sf*

625

625 *sf* *sf* *sf*

628 *sf sf sf sf*

**Stringendo**

631 **DD** *sf*

636

640 **Piu allegro** ♩ = 138

642

644 **Stringendo**

646

648

650 **EE** **Pesante** *ff sf*

652 *sf sf*

Violin II

$\text{♩} = 100$  même valeur de mesure

654 *sf*

657

660

663 *sf*

665 Sans presser

666

667

668

669

670

# Symphony 3 "Organ"

Viola

C. Saint-Saens  
Arr. by L. Bradshaw

Allegro moderato ♩ = 80

1-5: Musical notation for measures 1-5. *f*

6-10: Musical notation for measures 6-10.

11-13: Musical notation for measures 11-13.

14-16: Musical notation for measures 14-16.

17-21: Musical notation for measures 17-21. **A** *p* Duo solo

22-26: Musical notation for measures 22-26. *f* tutti *f*

27-33: Musical notation for measures 27-33. *p* 3 *pizz.* *p*

34-37: Musical notation for measures 34-37. arco *f*

38-42: Musical notation for measures 38-42. **B** *sf*

43-46: Musical notation for measures 43-46. *p* *cresc.*

47-50: Musical notation for measures 47-50. *f*

V.S.

2

52

57

63

68

71 Presto ♩ = 138

71

79

87

93

99

105

109

118

124

130

138

143

150

156

161

166

171

175

179

186

Viola  
193

arco K

Viola

251

256

260

265

**N**

270

275

**O**

277

**Presto** ♩ = 138

292

301

**P** Div.

308

314

**Q**

Viola

324 arco

333 *p* *pp*

342

351 *cresc.* *mf* *pp*

360 R **Allegro moderato** ♩ = 72

369 *ppp*

376 **Maestoso** ♩ = 96 *f*

380 *f*

384 S *p*

386 *p*

388

390

Viola

392 *ff*

393

395

397

399 **T** Allegro ♩ = 92

404

409

414 **U**

418 *sempre f*

423

425

Viola

429 V

*p*

432

435

438

*cresc.*

441

*f*

444

*dim.* *p*

448 W

*pp*

453

457

461 X

*p*

466

471

476

481

486

491

496 Z

501

507

513

10  
519

Viola

526

532

536

540

AA

546

550

553

556

559

562

565

3 3 3 3 3 3 3 3 3 3 3 3

568

572

576

580

BB

*p*

585

*cresc.*

590

*f*

595

600

605

608

CC

*sf*

18

Viola  
Stringendo

DD

629

*sf sf*

634

640 *Piu allegro* ♩ = 138

*ff*

642

644 **Stringendo**

646

648

EE Pesante

650

*ff sf*

652

*sf sf*

♩ = 100 même valeur de mesure

654

*sf*

657

Violoncello

Symphony 3 "Organ"

C. Saint-Saens  
Arr. by L. Bradshaw

Allegro moderato ♩ = 80

*f*

9

13

17 A *pizz.* *p* *p* Duo solo arco

23 *f* *f* tutti

28 *p* *p* *pizz.*

34 arco *f*

39 B *p* *cresc.*

46 *f*

51

54

*sf* *sf*

59 C

64

68

71 **Presto** ♩ = 138

*p*

79 *pizz.* D

*arco*  
*mf*

86

3

93 E

99

*cresc.*

105 **F**

109

117

124

130 **G**

140

147 **H**

153

158 **I**

165

Violoncello

172

179 J

187

193 K  
arco

200

207 Allegro moderato ♩ = 84

215

219

223 L

229

234 *p* *pizz.* *p*

240 *f* *arco*

245 **M** *p* *cresc.*

252 *f*

257

260 *sf* *sf*

265 **N**

270

275 **O**

277 *Presto* ♩ = 138 *sf* 2

288

299

**P**

307

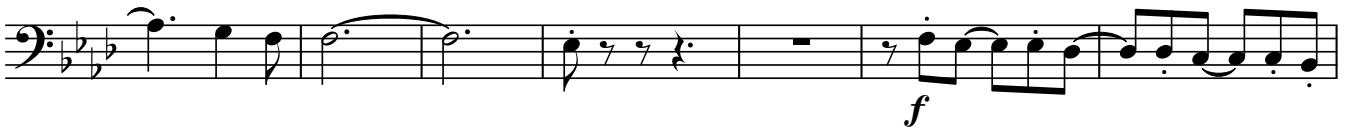

314

**Q**

3

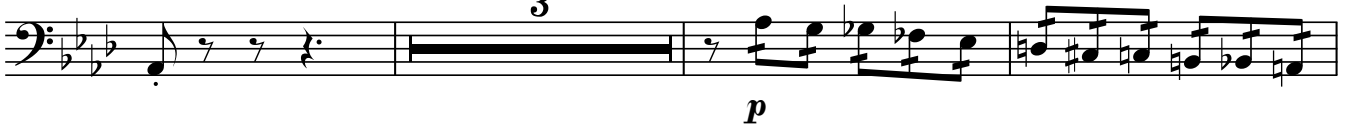

320

35

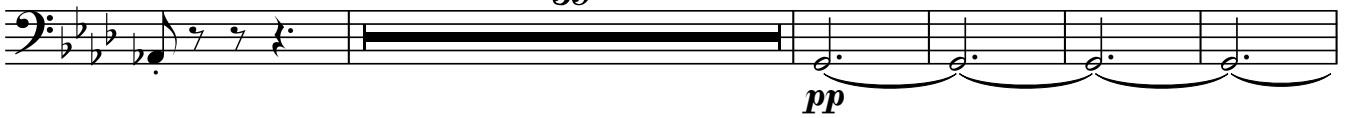

360

**R**

Allegro moderato ♩ = 72

368

pizz.

3

376

Maestoso ♩ = 96

arco

380

384 S

386

388

390

392

393

395

397

399 T Allegro  $\text{♩} = 92$

403

409

414

U

418

pizz.

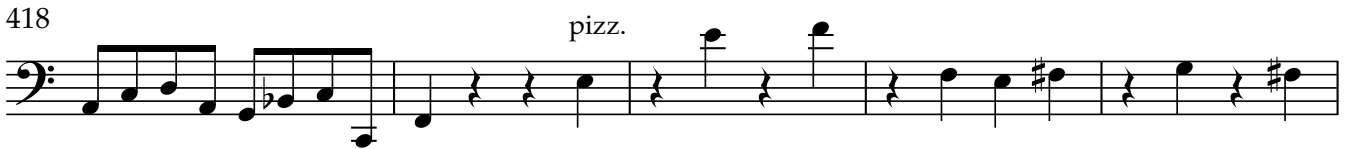

423

429

V

2

2

2

p

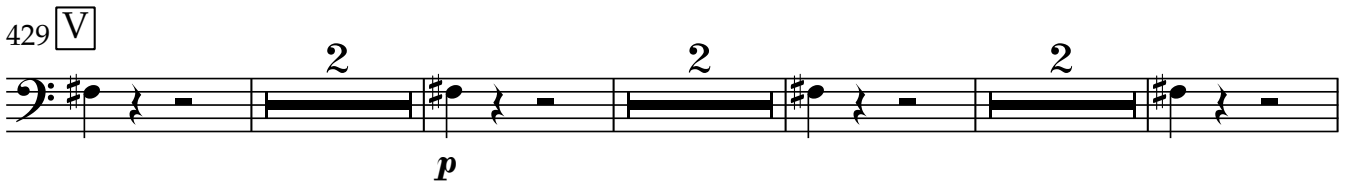

439

cresc.

f

444

dim.

p

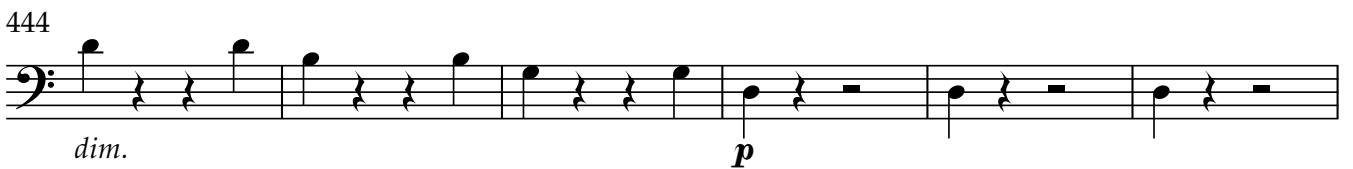

450

W

2

2

2

pp

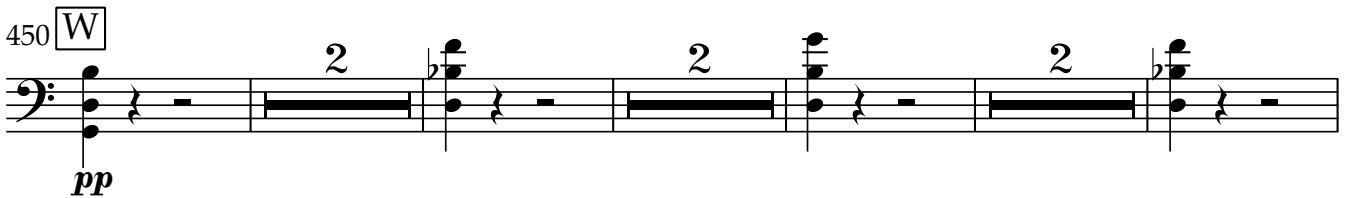

460

2

X

arco

p

466

mf

471

476

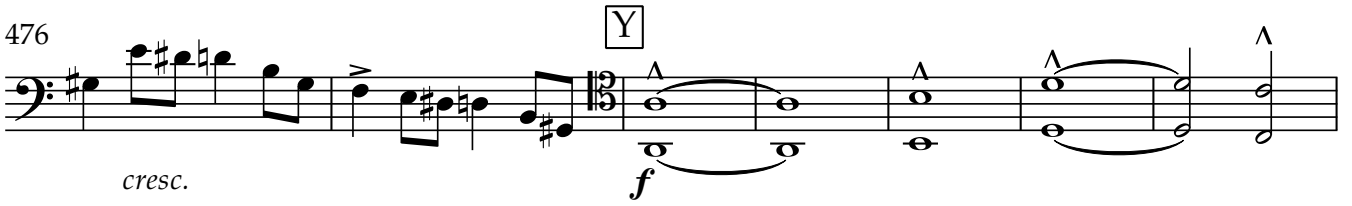

483

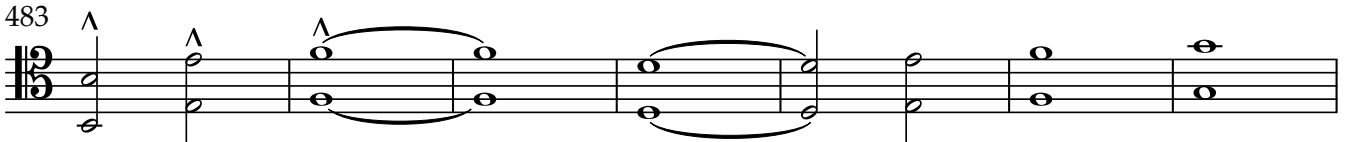

490

496 [Z]

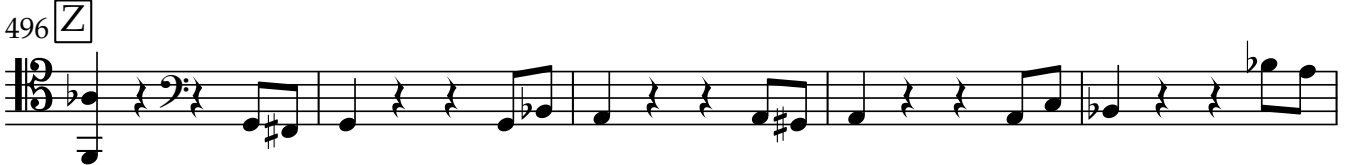

501

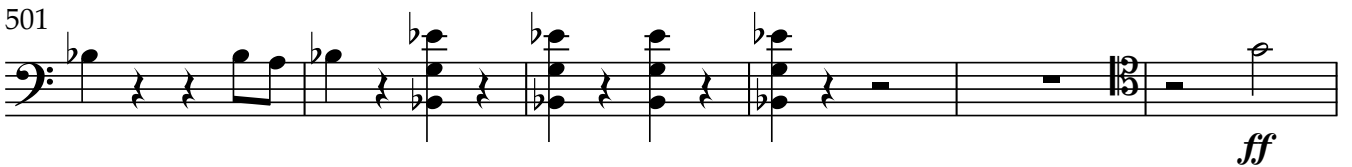

507

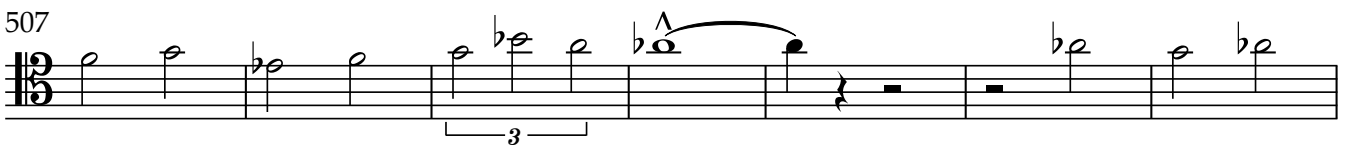

514

521

528

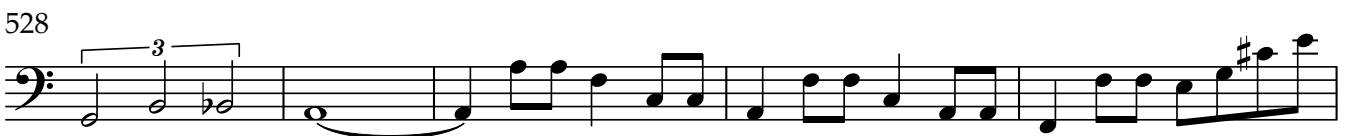

533

537

541 AA

547

*pp*

554

*cresc.* *mf*

560

*p* *pp* *pizz.*

567

577 BB arco

*p*

583

*cresc.*

589

*f*

594

599

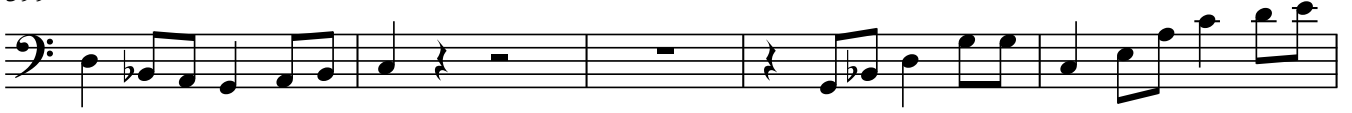

604

608

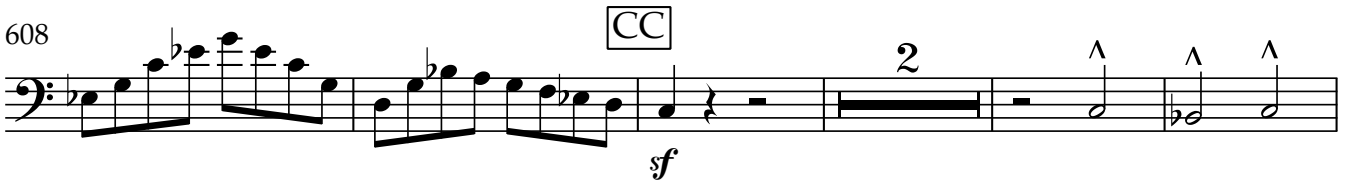

615

625

**Stringendo**

DD

631

636

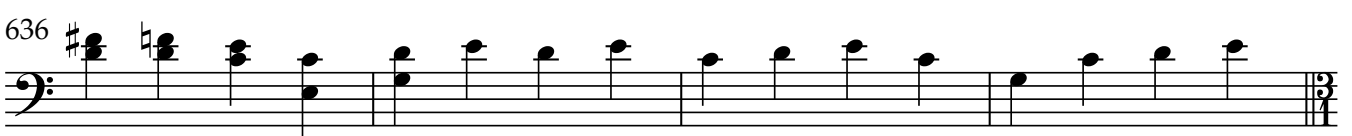

640 **Piu allegro** ♩ = 138

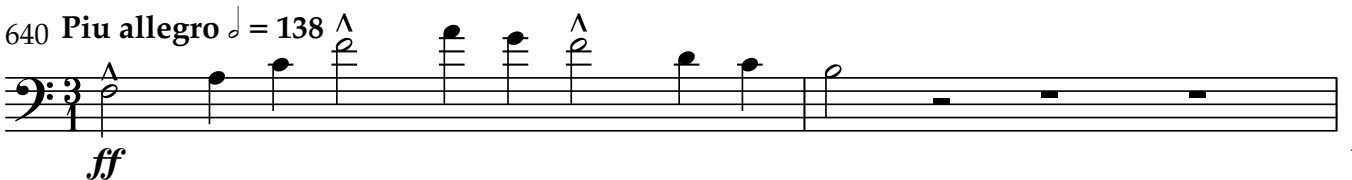

642

644 **Stringendo**

646

648

650 **EE Pesante**

652

655  $\text{♩} = 100$  même valeur de mesure

658

661

665 Sans presser

666

667

668

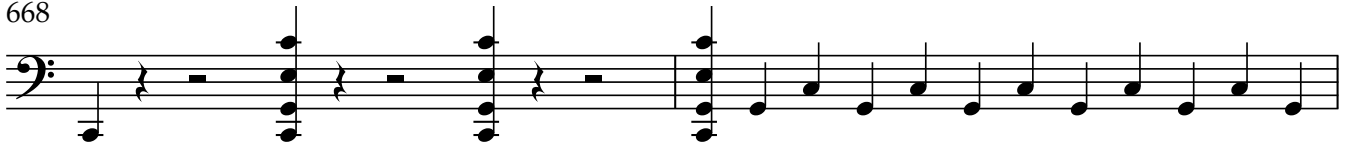

670

